第15届GTI广州游乐设备产业展

游乐园设施 | 电子游戏 | 水乐园设备 | 儿童娱乐设备 | VR / AR / MR

展商名录
SHOW DIRECTORY





聚焦游乐发展新格局
融入国内国际双循环



主办单位：中国文化娱乐行业协会
承办单位：广州市会展服务中心有限公司 | 浩基有限公司 | 神州GTI
协办单位：GTI组委会　　支持单位：广州市协作办公室
020-6621-6299；020-8126-9855；13711661820

参展厂商 Exhibitor List

GLOBAL 全球的 TOP 顶尖 INNOVATION 创新智造

游龙电子株式会社（香港）
Yatta Lunta Denshi Kaisha

联系地址：广东省广州市番禺区星力动漫产业园G15
销售热线：13802958017
电子邮箱：Yattadk@VIP.163.com
官网网址：略
经营项目：略
参展产品：游艺机配件

展位号码 Booth Number **1A01**

Address: G15, Startoon City, Panyu District, Guangzhou, Guangdong Province, China
WeChat: N/A
Tel: +86-13802958017
E-mail: Yattadk@VIP.163.com
WhatsApp: N/A
Website: N/A
Business: N/A
Products: Amusement game machine accessories

宝凯电子企业股份有限公司
Paokai Electronic Enterprise Co., Ltd.

联系地址：台湾省高雄市大寮区（大发工业区）光华路2号
销售热线：+886-7-7878855
电子邮箱：paokai.wmh@msa.hinet.net
官网网址：www.paokai.com.tw
经营项目：娃娃机、游戏机、礼品选物机、篮球机、博奕机台
参展产品：礼品娃娃机、夹娃娃机、礼品选物机、篮球机

展位号码 Booth Number **1A02 1A03**

Address: 2 Kuanghua Road, Tafa Industrial Park, Taliao District, Kaohsiung, Taiwan Province, China
WeChat: N/A
Tel: +886-7-7878855
E-Mail: paokai.wmh@msa.hinet.net
Website: www.paokai.com.tw
Business: Crane machines, basketball machines, amusement machines, redemption games, slot machines
Products: Crane Machines, basketball Machines, amusement machines, redemption games, slot machines and cabinet

信晨实业股份有限公司/东莞永辰礼品有限公司
Join International Cooperation Co., Ltd.

联系地址：台湾新北市新庄区新树路629-11号14楼
销售热线：13434699693
电子邮箱：join0966632766@gmail.com
官网网址：https://sites.google.com/view/raburi-plush-toys
经营项目：玩具、礼赠品
参展产品：绒毛玩具

展位号码 Booth Number **1A04**

Address: 14th Floor, No. 629-11, Xinshu Road, Xinzhuang District, New Taipei City, Taiwan province, China
WeChat: sjl200201
Tel: +86-13434699693
E-mail: join0966632766@gmail.com
WhatsApp: N/A
Website: https://sites.google.com/view/raburi-plush-toys
Business: Toy, gift
Products: Plush toy

深圳市博利凌科技有限公司
Brilliant (Shenzhen) Technology Co., Ltd.

联系地址：广东省广州市番禺区桥南街德贤路853号
销售热线：13059589929（微信同号）
电子邮箱：770542131@qq.com
官网网址：www.brilliant-us.com
经营项目：纸钞机批发、零售
参展产品：纸钞机、投币器

展位号码 Booth Number **1A05**

Address: No.853, Dexian Road, Qiaonan Avenue, Panyu District, Guangzhou, Guangdong Province, China
WeChat: 13059589929
Tel: +86-13059589929
E-mail: 770542131@qq.com
WhatsApp: N/A
Website: www.brilliant-us.com
Business: Wholesale and retail of bill acceptors
Products: Bill acceptor and coin acceptor

中山市得森纸品有限公司
Desen (Zhongshan) Paper Co., Ltd.

联系地址：广东省中山市港口镇达美路三号之一四楼
销售热线：18924511956
电子邮箱：tina@desen8.com
官网网址：www.desen8.com
经营项目：游艺机彩票
参展产品：游艺机彩票（全票、大半票、半票）

展位号码 Booth Number **1A06 1A07**

Address: No.3 Damei Road, Gangkou Town, Zhongshan, Guangdong Province, China
WeChat: +86-18924511956
Tel: +86-18924511956
E-mail: tina@desen8.com
WhatsApp: N/A
Website: www.desen8.com
Business: Redemption ticket
Products: Redemption ticket (standard ticket, 5/8 ticket, half ticket)

河南万田游乐设备制造有限公司
Wantian (Henan) Amusement Equipment Co., Ltd.

联系地址：河南省新乡市牧野区宏力大道西段与西外环路交叉口向西150米路南
销售热线：13839089757
电子邮箱：25467605@qq.com
官网网址：www.zcledu.com
经营项目：镜子迷宫
参展产品：镜子迷宫

展位号码 Booth Number **1A08**

Address: 100 meters West of Intersection of Hongli Avenue and Xihuan Road, Muye District, Xinxiang, Henan Province, China
WeChat: N/A
Tel: +86-13839089757
E-mail: 25467605@qq.com
WhatsApp: N/A
Website: www.zcledu.com
Business: Mirror Maze
Products: Mirror Maze

Hall 1.1 1.1号馆

东莞市多多纸品有限公司
Duoduo (Dongguan) Paper Co., Ltd.

联系地址：广东省东莞市中堂镇莞穗路中堂段26号之一
销售热线：18002886267
电子邮箱：Nancy@dgdodo.com
官网网址：www.dgdodozp.com
经营项目：游戏机兑换彩票
参展产品：游戏机半票、游戏机全票、游戏机八分票

展位号码 Booth Number **1A09**

Address: No. 26, Zhongtang Duan, Guansui Road, Zhongtang Town, Dongguan, Guangdong Province, China
WeChat: N/A
Tel: +86-18002886267
E-mail: Nancy@dgdodo.com
WhatsApp: N/A
Website: www.dgdodozp.com
Business: Redemption ticket exchange
Products: Half redemption ticket, full redemption ticket, 5/8 redemption ticket

广州创显智能科技有限公司
TransView (Guangzhou) Technology Co., Ltd.

联系地址：广东省广州市番禺区南村镇樟边村为民南路35号明盛创意园3幢1楼
销售热线：13326484740
电子邮箱：1299858512@qq.com
官网网址：略
经营项目：电容触摸显示器、广告机、户外工业触摸一体机、AI酒精测试仪
参展产品：电容触摸显示器、工控一体机、广告机

展位号码 Booth Number **1A10**

Address: 1F, Building 3, Mingsheng Creative Park, No.35, Weimin Road South, Zhangbian Village, Nancun Town, Panyu District, Guangzhou, Guangdong Province, China
WeChat: N/A
Tel: +86-13326484740
E-mail: 1299858512@qq.com
WhatsApp: N/A
Website: N/A
Business: Capacitive touch screen, advertising machine, outdoor industrial touch all-in-one machine, AI alcohol tester
Products: Capacitive touch screen, industrial control machine, advertising machine

烟台海德龙游乐设备有限公司
Heitro (Yantai) Amusement Equipment Co., Ltd.

联系地址：山东省烟台市芝罘区只楚南路4号
销售热线：400-669-0535
电子邮箱：heitro@163.com
官网网址：www.heitro.cn
经营项目：全塑动力艇、全塑休闲艇、脚踏船、电动船、碰碰船、烧烤船、钓鱼艇、皮划艇、冰上帆船、充气制品等游乐设备
参展产品：星际战舰碰碰船、飞鱼休闲船

展位号码 Booth Number **1A11 1A12**

Address: No.4, Zhichu Road South, Zhifu District, Yantai, Shandong Province, China
WeChat: N/A
Tel: +86-13305350500
E-mail: heitro@163.com
WhatsApp: N/A
Website: www.heitro.cn
Business: PE pedal boat, PE water bike and tricycle, kayak, inflatable boat and other inflatable products, BBQ leisure boat, cruise and other water amusement facilities
Products: Bumper Boat, Leisure Boat

广州市同兴彩票代币厂
Tongxing (Guangzhou) Tickets & Tokens Factory

联系地址：广东省广州市番禺区南村镇坑头工业园区
销售热线：13392621313
电子邮箱：2144774215@qq.com
官网网址：略
经营项目：游艺彩票、游艺代币
参展产品：游戏币、彩票纸

展位号码 Booth Number **1A13**

Address: Kengtou Industrial Park, Nancun Town, Panyu District, Guangzhou, Guangdong Province, China
WeChat: N/A
Tel: +86-13392621313
E-mail: 2144774215@qq.com
WhatsApp: N/A
Website: N/A
Business: Ticket & tokens
Products: Game tokens & redemption

连云港漫萌玩具厂
Manmeng (Lianyungang) Toys Factory

联系地址：江苏省连云港市赣榆区城头镇初级中学东门面房2-8号
销售热线：18660938339
电子邮箱：tiansen@tiansentoys.com
官网网址：https://tiansentoys.1688.com
经营项目：毛绒玩具
参展产品：毛绒玩具

展位号码 Booth Number **1A14**

Address: No.2-8, Junior Middle School East Gate, Chengtou Town, Ganyu District, Lianyungang, Jiangsu Province, China
WeChat: N/A
Tel: +86-18660938339
E-mail: tiansen@tiansentoys.com
WhatsApp: N/A
Website: https://tiansentoys.1688.com
Business: Plush toys
Products: Plush toys

乐趣礼品批发
Lequ Culture Technology Co., Ltd.

联系地址：广东省广州市番禺迎新东路蔡三新村
销售热线：13533886783（微信同号）
电子邮箱：447529856@qq.com
官网网址：略
经营项目：精品机礼品、毛绒玩具、扭蛋
参展产品：挂件、玩具

展位号码 Booth Number **1A15**

Address: Caisan New Village, Yingxin Road East, Panyu District, Guangzhou, Guangdong Province, China
WeChat: 13533886783
Tel: +86-13533886783
E-mail: 447529856@qq.com
WhatsApp: N/A
Website: N/A
Business: Gifts of gift machines, plush toys, gashapons
Products: Charms, toys

参展厂商 Exhibitor List

GLOBAL 全球的 TOP 顶尖 INNOVATION 创新智造

广州市中乔金属制品有限公司
Zhongqiao (Guangzhou) Metal Products Co., Ltd.

联系地址：广东省广州市番禺区迎新路星力动漫产业园J222
销售热线：13928583858
电子邮箱：5194682@qq.com
官网网址：略
经营项目：游戏代币、游戏彩票
参展产品：游戏代币、游戏彩票

展位号码 Booth Number 1A16 6A20

Address: J222, Startoon City, Yingxin Road, Panyu District, Guangzhou, Guangdong Province, China
WeChat: N/A
Tel: +86-13928583858
E-mail: 5194682@qq.com
WhatsApp: N/A
Website: N/A
Business: Game tokens, game redemption tickets
Products: Game tokens, game redemption tickets

广州市番禺宝联实业有限公司
Baolian Industry Co., Ltd.

联系地址：广东省广州市番禺区市桥街市新路42号
销售热线：13922711469 / 13922711172（微信同号）
电子邮箱：sales@bao-lian.com
官网网址：http://www.bao-lian.com
经营项目：生产、装配、销售：动漫产品及配件，自动售货机、游戏机周边及零配件
参展产品：按钮、摇杆、微动、电源、方向盘、旋转器、功放板、纸钞机、铁门等

展位号码 Booth Number 1A17

Address: No.42, Shixin Road, Panyu District, Guangzhou, Guangdong Province, China
WeChat: +86-13922711469 / +86-13922711172
Tel: +86-13922711469 / +86-13922711172
E-mail: sales@bao-lian.com
WhatsApp: N/A
Website: http://www.bao-lian.com
Business: Production, assembly, and sale of animation products & accessories, vending machines, video game accessories and different electronic components
Products: Push button, joystick, micro switch, power supply, kiddy ride machine steering wheel, spinner, digital amplifier, iron door, etc.

日兴代币
Rixing Token

联系地址：广东省广州市番禺区市新公路活力动漫园
销售热线：13929541496
电子邮箱：125770957@qq.com
官网网址：略
经营项目：游戏币
参展产品：铁币、钢币、铜币、锌合金币、纪念币、推币机循环币、各种防伪币

展位号码 Booth Number 1A18 6A24

Address: Huoli Animation Park, Shixin Road, Panyu District, Guangzhou, Guangdong Province, China
WeChat: +86-13929541496
Tel: +86-13929541496
E-mail: 125770957@qq.com
WhatsApp: N/A
Website: N/A
Business: Game tokens
Products: Iron tokens, steel tokens, copper tokens, zinc alloy tokens, commemorative tokens, coin pushers, recycling tokens, various anti-counterfeit tokens

吉林省福和游乐设备有限公司
Fuhe (Jilin) Amusement Equipment Co., Ltd.

联系地址：吉林省松原市长岭县巨宝山镇
销售热线：略
电子邮箱：略
官网网址：略
经营项目：海洋球
参展产品：海洋球

展位号码 Booth Number 1A19

Address: Jubaoshan Town, Changling County, Songyuan, Jilin Province, China
WeChat: N/A
Tel: N/A
E-mail: N/A
WhatsApp: N/A
Website: N/A
Business: Marine ball
Products: Marine ball

佛山市彤美皮革有限公司
Tong Mei (Foshan) Co., Ltd.

联系地址：广东省佛山市顺德区龙江镇亚洲国际A2排1-2号
销售热线：0757-29267933 / 18942458173（微信同号）
电子邮箱：385371780@qq.com
官网网址：略
经营项目：亲子娱乐与家庭成长中心、淘气堡、早幼教等面料
参展产品：全硅、半硅、零溶剂健康皮、生态真皮、超纤、仿真皮

展位号码 Booth Number 1A20 1A21

Address: No. 1-2, Row A2, Asia International, Longjiang Town, Shunde District, Foshan, Guangdong Province, China
WeChat: +86-18942458173
Tel: +86-757-29267933 / +86-18942458173
E-mail: 385371780@qq.com
WhatsApp: N/A
Website: N/A
Business: Shell fabric of children's amusement and family growth center, inflatables, early education
Products: All-silicon, semi-silicon, zero-solvent healthy leather, ecological genuine leather, microfiber, artificial leather

运城市白云印务有限公司
Baiyun (Yuncheng) Lottery Co., Ltd.

联系地址：广东省广州市番禺区星力动漫产业园B27号
销售热线：13903488331
电子邮箱：2260294631@qq.com
官网网址：略
经营项目：印刷纸质品
参展产品：游戏机彩票

展位号码 Booth Number 1A22

Address: No.B27, Startoon City, Panyu District, Guangzhou, Guangdong Province, China
WeChat: N/A
Tel: +86-13903488331
E-mail: 2260294631@qq.com
WhatsApp: N/A
Website: N/A
Business: Printed redemption tickets
Products: Redemption tickets

广州微锦网络科技有限公司

Weijin (Guangzhou) Network Technology Co., Ltd.

联系地址：广东省广州市番禺区新水坑村开达工业区 3栋5楼
销售热线：18520733178（微信同号）
电子邮箱：wjwl@dx1ydb.com
官网网址：略
经营项目：潮玩、盲盒、毛绒、玩具、积木
参展产品：盲盒

展位号码 Booth Number **4B53**

Address: 5F, Building 3, Kaida Industry Zone, Xinshuikeng Village, Panyu District, Guangzhou, Guangdong Province, China
WeChat: 18520733178
Tel: +86-18520733178
E-mail: wjwl@dx1ydb.com
WhatsApp: N/A
Website: N/A
Business: Fashion play, blind box, toys, plush toys
Products: Blind box

广州卡迪亚彩票代币厂

Cartier (Guangzhou) Tickets & Tokens Factory

联系地址：广东省广州市番禺区南村镇坑头南园大道
销售热线：18680161265（微信同号）
电子邮箱：308947076@qq.com
官网网址：http://lekabi.1688.com
经营项目：全票、半票、奥钛合金币、锌铜合金币、合金钢币、马氏体钢币、不锈钢币、铁币、铜币、锌合金币、七彩币、双料双色币、纪念币等。可根据客户要求定制各种图案和规格。
参展产品：全票、半票、奥钛合金币、锌铜合金币、合金钢币、马氏体钢币、不锈钢币、铁币、铜币、锌合金币、七彩币、双料双色币、纪念币等

展位号码 Booth Number **1A24**

Address: Nanyuan Avenue, Kengtou Village, Nancun Town, Panyu District, Guangzhou, Guangdong Province, China
WeChat: 18680161265
Tel: +86-18680161265
E-mail: 308947076@qq.com
WhatsApp: N/A
Website: http://lekabi.1688.com
Business: Tickets & Tokens
Products: Tickets & Tokens

实丰文化发展股份有限公司

Shifeng Cultural Development Co., Ltd.

联系地址：广东省汕头市澄海区文冠路澄华工业区
销售热线：13750477766
电子邮箱：1580255283@qq.com
官网网址：http://www.sunfuntoys.com/
经营项目：智能玩具、婴童玩具、电动玩具、IP玩具
参展产品：智能飞飞兔、宝可梦场景系列、吃货毛线熊、炫舞星际熊猫等

展位号码 Booth Number **1A25 1A26**

Address: Chenghua Industrial Zone, Wenguan Road, Chenghai District, Shantou, Guangdong Province, China
WeChat: N/A
Tel: +86-13750477766
E-mail: 1580255283@qq.com
WhatsApp: N/A
Website: http://www.sunfuntoys.com/
Business: Intelligent toys, baby toys, electric toys, IP toys
Products: Intelligent Flying Rabbit, Pokemon scene series, chowhound plush bear, Dancing Space Panda

国盛呈宝代币彩票

Kingbot Token & Ticket

联系地址：广东省广州市番禺区星力动漫产业园J212
销售热线：13809246396
电子邮箱：2141336360@qq.com
官网网址：kingbot.en.alibaba.com
经营项目：游戏代币、游戏彩票券
参展产品：游戏代币、游戏彩票券

展位号码 Booth Number **1A27**

Address: Room J212, Startoon city, Panyu District, Guangzhou, Guangdong Province, China
WeChat: Gitmi5
Tel: +86-15521031661
E-mail: daniel@kingboticket.cn
WhatsApp: +86-15521031661
Website: www.kingboticket.cn / kingbot.en.alibaba.com
Business: Arcade token, redemption ticket, Tyvek wristband, plastic coin cup
Products: Arcade token, redemption ticket, Tyvek wristband, plastic coin cup

广州山河动漫科技有限公司

Shanhe (Guangzhou) Animation Technology Co., Ltd.

联系地址：广东省广州市番禺区蔡三新村4街26号山河扭蛋
销售热线：13826083018
电子邮箱：15871782930@qq.com
官网网址：略
经营项目：扭蛋玩具礼品
参展产品：扭蛋玩具

展位号码 Booth Number **1A28**

Address: No. 26, 4th Street, Caisan New Village, Panyu District, Guangzhou, Guangdong Province, China
WeChat: N/A
Tel: +86-13826083018
E-mail: 15871782930@qq.com
WhatsApp: N/A
Website: N/A
Business: Gashapon gift
Products: Gashapon toys

湖北省迪士乐纸品有限公司

Dishile (Hubei) Paper Products Co., Ltd.

联系地址：湖北省孝感市孝南区当阳四路龙腾检测有限公司院内
销售热线：15549520518（微信同号）
电子邮箱：18664070193@163.com
官网网址：略
经营项目：电玩城彩票纸
参展产品：电玩城彩票纸

展位号码 Booth Number **1A29**

Address: Inside Longteng Testing Co., Ltd., Dangyang 4th Road, Xiaonan District, Xiaogan, Hubei Province, China
WeChat: 15549520518
Tel: +86-15549520518
E-mail: 18664070193@163.com
WhatsApp: N/A
Website: N/A
Business: Video game city redemption ticket paper
Products: Video game city redemption ticket paper

参展厂商 Exhibitor List

GLOBAL 全球的 TOP 顶尖 INNOVATION 创新智造

芜湖市宝艺游乐科技设备股份有限公司
Baoyi (Wuhu) Recreation Technology Equipment Co., Ltd.

联系地址：安徽省芜湖市繁昌区峨山工业园
销售热线：0553-7878888
电子邮箱：略
官网网址：略
经营项目：手扶拖拉机、东方鸿一号、丰收一号、长征一号、油桶小火车、履带坦克、四人电动蹦极、六人旋转蹦极等
参展产品：手扶拖拉机、东方鸿一号、丰收一号、长征一号、油桶小火车、履带坦克

展位号码 Booth Number 1A30

Address: Eshan Industrial Park, Fanchang County, Wuhu, Anhui Province, China
WeChat: N/A
Tel: +86-553-7878888
E-mail: N/A
WhatsApp: N/A
Website: N/A
Business: Hand tractor, Dongfanghong No.1, Fengshou No.1, Changzheng No.1, oil drum little train, track tank, electric bungee jump (4P), rotating bungee jump (6P)
Products: Hand tractor, Dongfanghong No.1, Fengshou No.1, Changzheng No.1, oil drum little train, track tank

广州君之豪科技有限公司
JunZhiHao (Guangzhou) Technology Co., Ltd.

联系地址：广东省广州市番禺区南村镇樟边村纲领坊大街24号103
销售热线：略
电子邮箱：331335604@qq.com
官网网址：略
经营项目：主营扭蛋玩具、精品挂件、幸运盲盒等产品
参展产品：扭蛋玩具、精品钥匙扣

展位号码 Booth Number 1A31

Address: 103, No. 24, Lingfang Street, Zhangbian Village, Nancun Town, Panyu District, Guangzhou, Guangdong Province, China
WeChat: N/A
Tel: N/A
E-mail: 331335604@qq.com
WhatsApp: N/A
Website: N/A
Business: Mainly engaged in gashapons, high-quality pendants, lucky blind box and other products
Products: Gashapons, boutique keychains

汕头市澄海区星源达玩具厂
Xingyuanda (Shantou Chenghai) Toy Factory

联系地址：广东省汕头市澄海区连下工业区
销售热线：13825859226
电子邮箱：13825859226@163.com
官网网址：xingyuandatoys.1688.com
经营项目：儿童玩具车
参展产品：玩具车

展位号码 Booth Number 1A32

Address: Lianxia Industrial Zone, Chenghai District, Shantou, Guangdong Province, China
WeChat: N/A
Tel: +86-13825859226
E-mail: 13825859226@163.com
WhatsApp: N/A
Website: xingyuandatoys.1688.com
Business: Children's toy car
Products: Toy car

鑫语代币
Xinyu Token & Ticket

联系地址：广东省广州市番禺区迎星东路380号
销售热线：18675866796
电子邮箱：judygametoken@hotmail.com
官网网址：略
经营项目：游戏机代币、彩票纸
参展产品：代币、彩票纸

展位号码 Booth Number 1A33

Address: No.380, Yingxin Road East, Panyu District, Guangzhou, Guangdong Province, China
WeChat: N/A
Tel: +86-18675866796
E-mail: judygametoken@hotmail.com
WhatsApp: N/A
Website: N/A
Business: Game machine tokens, redemption tickets
Products: Tokens, redemption tickets

杭州赛卡拉卡文化体育发展有限公司
SaKaLaKa(Hangzhou) Culture and SportsDevelopment Co., Ltd.

联系地址：浙江省杭州市临平区人力资源产业园
销售热线：19157834567
电子邮箱：19157834567@189.cn
官网网址：略
经营项目：卡丁车相关项目的一站式解决方案供应商
参展产品：卡丁车相关项目的一站式解决方案供应商

展位号码 Booth Number 1A34

Address: Human Resources Industrial Park, Linping District, Hangzhou, Zhejiang Province, China
WeChat: N/A
Tel: +86-19157834567
E-mail: 19157834567@189.cn
WhatsApp: N/A
Website: N/A
Business: One-stop solution provider for karting related projects
Products: One-stop solution provider for karting related projects

广东多妙游乐设备有限公司
Domerry (Guangdong) Amusement Equipment Co., Ltd.

联系地址：广东省广州市南沙区东涌镇长莫村长莫公路8号
销售热线：18688387162
电子邮箱：info@playgroundnu.com
官网网址：www.playgroundnu.com
经营项目：室内淘气堡、蹦床公园、充气堡等产品
参展产品：室内淘气堡

展位号码 Booth Number 1T01A

Address: No.8, Changmo Road, Changmo Village, Dongchong Town, Nansha District, Guangzhou, Guangdong Province, China
WeChat: +86-18688387162
Tel: +86-18688387162
E-mail: info@playgroundnu.com
WhatsApp: +86-18688387162
Website: www.playgroundnu.com
Business: Indoor inflatables, trampoline park, inflatables
Products: Indoor inflatables

Hall 1.1 1.1 号馆

广州启讯聚玩堂动漫科技有限公司

Qixun JuWanTang (Guangzhou) Animation Technology Co., Ltd.

展位号码 Booth Number **1T01B**

联系地址：广东省广州市番禺区水濂大道46号金盾大楼二楼
销售热线：13535423510 / 13822286845
电子邮箱：2597779203@qq.com
官网网址：略
经营项目：软件开发、硬件开发、游乐设备生产销售
参展产品：奇趣飞车双人亲子赛车、欢乐逗地鼠敲击、暗黑猎手2双枪、19寸机甲系列机台、极速双飙环游双人赛车、枪神之旅双人枪击、嬉斗恐龙谷三人射水、秘境历险记双人射水、篮球少年王篮球机、枪神之旅双人枪击、机甲少年夹子机、飞扬摩托艇儿童模拟机、警匪风云动感儿童模拟机、糖果骑士儿童单车

Address: 2F, Jindun Building, No.46, Shuilian Avenue, Panyu District, Guangzhou, Guangdong Province, China
WeChat: N/A
Tel: +86-3535423510 / +86-13822286845
E-mail: 2597779203@qq.com
WhatsApp: N/A
Website: N/A
Business: Software development, hardware development, production and sales of amusement equipment
Products: Funny Car Driving, children's motorboat simulator, car racing game machine, etc.

广州粤泽智能科技有限公司

Yueze (Guangzhou) Intelligent Technology Co., Ltd.

展位号码 Booth Number **1T01C**

联系地址：广东省广州市番禺区大龙街市新路新水坑段6号新力科技园2栋106
咨询热线：13822243138
电子邮箱：872919535@qq.com
官网网址：略
经营项目：自助存取兑币机、吧台兑币机、存币机、存票机、数币机、收银台积分兑换系统
参展产品：自助存取兑币机、吧台兑币机、存币机、存票机、数币机、收银台积分兑换系统

Address: Room106, Building 2, Xinli Science Park, No.6, Xinshuikeng Section, Shixin Road, Dalong Street, Panyu District, Guangzhou, Guangdong Province, China
WeChat: N/A
Tel: +86-13822243138
E-mail: 872919535@qq.com
WhatsApp: +86-13822243138
Website: N/A
Business: Self-service coin machine, bar coin machine, depository machine, depository machine, counting machine, cashier desk points exchange system
Products: Self-service coin machine, bar coin machine, depository machine, depository machine, counting machine, cashier desk points exchange system

广州米亚科技有限公司

Mia (Guangzhou) Technology Co., Ltd.

展位号码 Booth Number **1T01D**

联系地址：广东省广州市番禺区东环街迎新路星力动漫园I区13号
销售热线：19928420345 / 19924341647 / 18102810056 / 19924344563（微信同号）
电子邮箱：mimiya2022@126.com
官网网址：略
经营项目：主营粤游审彩票机、高营收夹子礼品机、电玩城场地合作经营、电玩城整场策划方案、专业电玩城运营团队管理
参展产品：法老王朝2代、魔法海洋之大决战、狂野飙车9、火线狂飙动感版、灵珠传奇、舞萌DX、甜甜圈、甜言蜜语、甜蜜工厂、巴洛克木马—拨杆机

Address: No.13, Area I, Startoon City, Yingxin Road, Donghuan Avenue, Panyu District, Guangzhou, Guangdong Province, China.
WeChat: 19928420345 / 19924341647 / 18102810056 / 19924344563
Tel: +86-19928420345 / +86-19924341647 / +86-18102810056 / +86-19924344563
E-mail: mimiya2022@126.com
WhatsApp: N/A
Website: N/A
Business: Redemption machine, gift machine, video arcade site cooperative operation, video arcade planning scheme, professional video arcade operation team management
Products: Dynasty, Overtake, Arcade, Spirit Bead Legend, Sweet, Free luck, Happy Sweet Baby, Baroque Horse, Magic Ocean

广州七彩天空科技有限公司

Colorful Sky (Guangzhou) Technology Co., Ltd.

展位号码 Booth Number **1T02A**

联系地址：广东省广州市番禺区市新路新水坑段6号1栋101-106号（新力大厦）
销售热线：13642748731
电子邮箱：563847039@qq.com
官网网址：https://mdl888.1688.com/?spm=a2615.2177701.wp_pc_common_topnav.0
经营项目：娃娃机（夹公仔）、精品机礼品机等儿童电玩设备
参展产品：潮玩e族、七彩宝贝3、迷你宝贝、糖果精灵、极速战鹰、超级坦克、梦幻星球、幸运夹夹乐、幸运扭蛋、小马菲莉

Address: Room 101-106, Building 1, No.6, Xinli Building, Shixin Road, Panyu District, Guangzhou, Guangdong Province, China
WeChat: N/A
Tel: +86-13642748731
E-mail: 563847039@qq.com
WhatsApp: N/A
Website: https://mdl888.1688.com/?spm=a2615.2177701.wp_pc_common_topnav.0
Business: Claw machine, boutique machine, children's video games
Products: Colorful Baby 3, Candy Fairy, gashapon machine

中山多乐米游乐设备有限公司

DuoLeMi (Zhongshan) Amusement Equipment Co., Ltd.

展位号码 Booth Number **1T02B**

联系地址：广东省中山市港口镇群富工业区5号
销售热线：15900005677（微信同号）
电子邮箱：2722736803@qq.com
官网网址：www.dlm-123.com
经营项目：无轨火车、有轨火车、电瓶车、碰碰车、代步车
参展产品：汤姆猫（快乐家族）、爆笑虫子、星梦骑缘

Address: No. 5, Qunfu Industrial Zone, Gangkou Town, Zhongshan, Guangdong Province, China
WeChat: 15900005677
Tel: +86-15900005677
E-mail: 2722736803@qq.com
WhatsApp: N/A
Website: www.dlm-123.com
Business: Train (with and without track), battery car, bumper car, scooter
Products: Talking Tom & Friends, Larva

广州市飞马环境艺术工程有限公司

Pegasus (Guangzhou) Environmental Art Engineering Co., Ltd.

展位号码 Booth Number **1T02C**

联系地址：广东省广州市番禺区东环街迎星东路143号星力动漫产业园A21号楼
销售热线：020-84788580
电子邮箱：615856660@qq.com
官网网址：略
经营项目：建筑装饰和其他建筑业
参展产品：略

Address: Building A21, Startoon City, No.143, Yingxing Road East, Donghuan Avenue, Panyu District, Guangzhou, Guangdong Province, China
WeChat: N/A
Tel: +86-20-84788580
E-mail: 615856660@qq.com
WhatsApp: N/A
Website: N/A
Business: Building decoration and other construction industries
Products: N/A

参展厂商 Exhibitor List

GLOBAL 全球的 TOP 顶尖 INNOVATION 创新智造

中山市新方向游乐设备有限公司
New Direction (Zhongshan) Amusement Equipment Co., Ltd.

联系地址：广东省中山市港口镇木河迳东路33号二层
销售热线：18025420887
电子邮箱：396992637@qq.com
官网网址：略
经营项目：游乐设备及配件
参展产品：游乐设备及配件

展位号码 Booth Number **1T02D**

Address: 2F, No. 33, Muhejing Road East, Gangkou Town, Zhongshan, Guangdong Province, China
WeChat: N/A
Tel: +86-18025420887
E-mail: 396992637@qq.com
WhatsApp: N/A
Website: N/A
Business: Amusement equipment and accessories
Products: Amusement equipment and accessories

自贡市龙腾文化艺术有限公司
Dragon (Zigong) Culture & Arts Co., Ltd.

联系地址：四川省自贡市大安区永胜村大塘山工业园区龙腾文化
销售热线：020-39233472
电子邮箱：3117166274@qq.com
官网网址：www.chinadinosaurs.com
经营项目：彩灯艺术工程、彩车彩船巡游工程、景观雕塑工程、城市亮化工程、以及仿真恐龙、动植物、化石制作和演绎程控机器人研发生产
参展产品：大象、骑乘九尾狐、骑乘双冠龙、迅猛龙、发光水晶、京剧熊猫、风之精灵、滑行龙、霸王龙

展位号码 Booth Number **1T03A**

Address: Group 6, Yongsheng Village, Fenghuang Town, Da 'an District, Zigong City, Sichuan Province, China
WeChat: N/A
Tel: +86-20-39233472
E-mail: 3117166274@qq.com
WhatsApp: N/A
Website: www.chinadinosaurs.com
Business: Lantern art project, float boat cruise project, landscape sculpture project, urban lighting project, simulation of dinosaurs, animals and plants, fossil production and deduction of program control robot research & development and production
Products: Elephant, riding nine-tailed fox, riding double-crowned dragon, velociraptor, lighting crystal, Sichuan opera panda, spirit of the wind, sliding dinosaur, T-Rex

广州市番之华动漫科技有限公司
PanZhiHua (Guangzhou) Animation Technology Co., Ltd.

联系地址：广东省广州市番禺区东环街迎新东路星力动漫F5、F6
销售热线：15800008699（微信同号）
电子邮箱：574183707@qq.com
官网网址：略
经营项目：生产、研发、销售
参展产品：礼品机、儿童机

展位号码 Booth Number **1T03B**

Address: F5, F6, Startoon City, Yingxin Road East, Donghuan Avenue, Panyu District, Guangzhou, Guangdong Province, China
WeChat: 15800008699
Tel: +86-15800008699
E-mail: 574183707@qq.com
WhatsApp: N/A
Website: N/A
Business: Production, research & development, sales
Products: Gift machine, children's amusement game machine

中山市大象无形环境艺术工程有限公司
Elephant (Zhongshan) Sculpture Art Limited Corporation

联系地址：广东省中山市港口镇广东游戏游艺文化产业城A区7号楼
销售热线：13802698464 / 18938712836
电子邮箱：3255680894@qq.com
官网网址：https://www.dxdsys.com/
经营项目：儿童主题乐园、主题空间、文旅产业、蜡像艺术
参展产品：设计、工程、规划等案例

展位号码 Booth Number **1T04A**

Address: Building No.7, Area A, G&A Industry Zone, Gangkou Town, Zhongshan, Guangdong Province, China.
Tel: +86-13802698464 / +86-18938712836
E-mail: 3255680894@qq.com
WhatsApp: N/A
Website: https://www.dxdsys.com/
Business: Children's indoor playground, theme space, cultural tourism, wax art
Products: Design, project, planning

中山市万象云端科技有限公司
Wanxiang Cloud (Zhongshan) Tech Co., Ltd.

联系地址：广东省中山市港口镇恒丰六路游戏游艺产业园4栋B座3楼之二万象云端
销售热线：18824511717、18924982337
电子邮箱：james@zswxyd.com
官网网址：http://www.allonyun.com/
经营项目：游乐场管理系统
参展产品：闸机、自助机、收银机、游戏机卡头、管理系统等

展位号码 Booth Number **1T04B**

Address: 3/F, Block B, Building 4, Guangdong Game & Amusement Culture Industry City, Gangkou Town, Zhongshan, Guangdong Province, China
WeChat: N/A
Tel: +86-18824511717
E-mail: james@zswxyd.com
WhatsApp: N/A
Website: http://www.allonyun.com/
Business: Amusement park management system
Products: Gate machine, self-service machine, cash register, management system, etc.

中山市恩美施游乐设备有限公司
EnMeiShi (Zhongshan) Amusement Equipment Co., Ltd.

联系地址：广东省中山市港口镇福田六路8号B座
销售热线：18813626983（微信同号）
电子邮箱：348911134@qq.com
官网网址：略
经营项目：研发、生产、加工、销售：游乐设备、五金制品、货物及技术进出口、主营产品：蹦极蹦床类、喷球车、自控飞机类、电瓶广场碰碰车类
参展产品：星球大战、五人蹦床

展位号码 Booth Number **1T05A**

Address: Building B, No.8, 6th Futian Road, Gangkou Town, Zhongshan, Guangdong Province, China
WeChat: 18813626983
Tel: +86-18813626983
E-mail: 348911134@qq.com
WhatsApp: N/A
Website: N/A
Business: Research & development, production, processing, sales: amusement equipment, hardware products, goods and import and technology, main products: trampoline, bumper car for square, ball dispensing car, children's amusement equipment
Products: Star Journey, 5P trampoline







Hall 1.1 1.1号馆

东莞市富华智能科技有限公司
Fuhua (Dongguan) Intelligent Technology Co., Ltd.

联系地址：广东省广州市番禺区南村镇坑头村市新路北段103号工业区D栋4楼
销售热线：020-39199588 / 4008060618
电子邮箱：203813969@qq.com
官网网址：www.fhkjvr.com
经营项目：5D影院、台风、地震等自然灾害、禁毒、消防、交通、工地等公共安全馆、VR科普教育、VR文化旅游、VR泛娱乐，轨道影院等
参展产品：轨道影院

展位号码 Booth Number **1T05B**

Address: 4F, Building D, No.103, Shixin Road, Kengtou Village, Nancun Town, Panyu District, Guangzhou, Guangdong Province, China
WeChat: N/A
Tel: +86-20-39199588 / +86-4008060618
E-mail: 203813969@qq.com
WhatsApp: N/A
Website: www.fhkjvr.com
Business: 5D cinema, natural disasters such as typhoon and earthquake, drug control, fire protection, traffic, construction site and other public safety halls, VR science education, VR cultural tourism, VR amusement, rail cinema, etc.
Products: Rail cinema

河北海贝儿游乐设备有限公司
Haiber (Hebei) Play Equipment Co., Ltd.

联系地址：河北省邢台威县振兴大街8号
销售热线：13811414466
电子邮箱：haiber_play@163.com
官网网址：https://www.haiber-play.com/
经营项目：室内主题乐园、淘气堡、户外文旅项目
参展产品：淘气堡

展位号码 Booth Number **1T06A**

Address: No.8, Zhenxing Avenue, Wei Country, Xingtai, Hebei Province, China.
WeChat: +86-13811414466
Tel: +86-13811414466
E-mail: haiber_play@163.com
WhatsApp: N/A
Website: https://www.haiber-play.com/
Business: Indoor theme park, inflatables, outdoor cultural tourism project
Products: Inflatables

广州誉信游乐设备有限公司
Yuxin (Guangzhou) Amusement Equipment Co., Ltd.

联系地址：广东省广州市番禺区大龙街薪水坑明月二巷4号
销售热线：18898355135（微信同号）
电子邮箱：1138363961@qq.com
官网网址：略
经营项目：儿童电玩游乐设备
参展产品：萌宝游艺机、萌熊游艺机、萌牛游艺机、萌虎游艺机、萌航游艺机、弹珠机、儿童娃娃机、
夹子机

展位号码 Booth Number **1T06B**

Address: No.4, Mingyue 2nd Lane, Xinshuikeng, Dalong Avenue, Panyu District, Guangzhou, Guangdong Province, China
WeChat: 18898355135
Tel: +86-18898355135
E-mail: 1138363961@qq.com
WhatsApp: N/A
Website: N/A
Business: Children's arcade machine
Products: Amusement equipment, pinball machine, children's claw machine, clamp machine

广州市影擎电子科技有限公司
Movie Power (Guangzhou) Technology Co., Ltd.

联系地址：广东省广州市番禺区市新路42号影动力VR产业园
销售热线：18820803833
电子邮箱：3435754537@qq.com
官网网址：http://www.yingdl.com/
经营项目：VR、4D动感影院、科普研学三大板块
参展产品：略

展位号码 Booth Number **1T07A**

Address: Movie Power VR Industrial Park, No. 42 Shixin Road, Panyu District, Guangzhou, Guangdong Province, China
WeChat: N/A
Tel: +86-18820803833
E-mail: 3435754537@qq.com
WhatsApp: N/A
Website: http://www.yingdl.com/
Business: VR, 4D dynamic cinema, popular science research
Products: N/A

山东朝夕玩具有限公司
Chaoxi (Shandong) Toy Co., Ltd.

联系地址：山东省临沂市兰山区枣园镇闫屯村160号
销售热线：15550971128（微信同号）
电子邮箱：563316107@qq.com
官网网址：https://shop47892098aa713.1688.com
经营项目：毛绒玩具、礼品
参展产品：毛绒玩具、抓娃娃机公仔、兑换礼品

展位号码 Booth Number **1T07B**

Address: No. 160 Yantun Village, Zaoyuan Town, Lanshan District, Linyi, Shandong Province, China
WeChat: 15550971128
Tel: +86-15550971128
E-mail: 563316107@qq.com
WhatsApp: N/A
Website: https://shop47892098aa713.1688.com
Business: Plush toys, gifts
Products: Plush toys, toys of claw machine, gifts

广东星云开物科技股份有限公司
LeYaoYao (Guangzhou) Information Technology Co., Ltd.

联系地址：广东省广州市番禺区大学城青蓝街28号创智园5栋301
销售热线：18560629631
电子邮箱：xuyunjun@leyaoyao.com
官网网址：https://www.leyaoyao.com/
经营项目：娱乐场地支付、营销及管理解决方案
参展产品：乐摇摇游乐场地SaaS系统、乐摇摇IOT智能设备、乐摇摇运营与资源服务

展位号码 Booth Number **1T08**

Address: Room 301, Building 5, Innovation Park, No.28, Qinglan Avenue, University City, Panyu District, Guangzhou, Guangdong Province, China
WeChat: N/A
Tel: +86-18560629631
E-mail: xuyunjun@leyaoyao.com
WhatsApp: N/A
Website: https://www.leyaoyao.com/
Business: Amusement venue payment, marketing and management solutions
Products: LeYaoYao SaaS system, LeYaoYao IOT intelligent equipment, LeYaoYao operation and resource services

参展厂商 Exhibitor List

GLOBAL 全球的 TOP 顶尖 INNOVATION 创新智造

广州市嘉惠文化发展有限公司
Jiahui (Guangzhou) Cultural Development Co., Ltd.

联系地址：广东省广州市番禺区石基镇金山村华创动漫产业园二期29栋
销售热线：020-29831219
电子邮箱：562566812@qq.com
官网网址：略
经营项目：毛绒礼品
参展产品：毛绒玩具

展位号码 Booth Number **1T09A**

Address: Block 29, Phase 2 of Huachuang Animation Industrial Park, Jinshan Village, Shiji Town, Panyu District, Guangzhou, Guangdong Province, China
WeChat: N/A
Tel: +86-20-29831219
E-mail: 562566812@qq.com
WhatsApp: N/A
Website: N/A
Business: Plush gift
Products: Plush toys

广州喜糖游艺有限公司
Tang Lok (Guangzhou) Entertainment Equipment Co., Ltd.

联系地址：广东省广州市番禺区市新路臻品汇创意园C座三楼
销售热线：15815871555（微信同号）
电子邮箱：569886974@qq.com
官网网址：http://www.xitangyy.com/
经营项目：新款移动靶射箭、模拟网球、模拟棒球、红外射击、实弹射击、音乐拳击、项目篮球、模拟射箭、全息轰趴馆、高尔夫、模拟互动足球、动感造型、飞碟射击、互动蹦床、XBOX游戏机、飞镖机快手欢唱歌店、互动对打球等
参展产品：实弹射击、红外射击、模拟网球

展位号码 Booth Number **1T09B**

Address: 3F, Block C, Zhenpin Creative Park, Shixin Road, Panyu District, Guangzhou, Guangdong Province, China
WeChat: +86-15815871555
Tel: +86-15815871555
E-mail: 569886974@qq.com
WhatsApp: N/A
Website: http://www.xitangyy.com/
Business: New mobile target archery, AR tennis, AR baseball, infrared shooting, live shooting, music boxing, project basketball, simulated archery, holographic home party, golf, simulated interactive football, dynamic modeling, UFO shooting, interactive trampoline, XBOX game machine, darts machine fast hand singing shop, interactive ball, etc.
Products: Live shooting, infrared shooting, AR tennis

广州市力达动漫科技有限公司
Lida (Guangzhou) Animation Technology Co., Ltd.

联系地址：广东省广州市番禺区石基镇金山村华创动漫产业园C13栋
销售热线：15113815678
电子邮箱：略
官网网址：略
经营项目：娃娃机设备
参展产品：娃娃机设备

展位号码 Booth Number **1T09C**

Address: Building C13, Huachuang Animation Industrial Park, Jinshan Village, Shiji Town, Panyu District, Guangzhou, Guangdong Province, China
WeChat: N/A
Tel: +86-15113815678
E-mail: N/A
WhatsApp: N/A
Website: N/A
Business: Crane machine equipment
Products: Crane machine equipment

中山市光阳游乐科技股份有限公司
Guang Yang (Zhongshan) Amusement Technology Co., Ltd.

联系地址：广东省中山市石岐区海景工业区2号捷源大厦
销售热线：0760-88706688
电子邮箱：gy@gooyooo.com
官网网址：www.gooyooo.com
经营项目：游艺机、室内电玩、儿童电玩
参展产品：荒野营救、篮球风暴、美味时刻、宝石狂欢、篮球新星等

展位号码 Booth Number **1T10A**

Address: Jieyuan Building, No. 2, Haijing Industrial Zone, Shiqi District, Zhongshan, Guangdong Province, China
WeChat: N/A
Tel: +86-760-88706688
E-mail: gy@gooyooo.com
WhatsApp: N/A
Website: www.gooyooo.com
Business: Amusement equipment, indoor arcade machine, children's arcade machine
Products: Pocket Basketball, gift machine

广州奇创动漫科技有限公司
Qichuang (Guangzhou) Animation Technology Co., Ltd.

联系地址：广东省广州市番禺区大龙街市新路新水坑段4号1层105
销售热线：18826148045 / 13423609667（微信同号）
电子邮箱：578119716@qq.com
官网网址：www.gzqichuang.com
经营项目：儿童益智手工、恐龙考古、水道漂流
参展产品：水道漂流、益智手工

展位号码 Booth Number **1T10B**

Address: Room 105, 1F, No.4, Xinshuikeng Section, Shixin Road, Dalong Avenue, Panyu District, Guangzhou, Guangdong Province, China
WeChat: 18826148045 / 13423609667
Tel: +86-18826148045 / +86-13423609667
E-mail: 578119716@qq.com
WhatsApp: N/A
Website: www.gzqichuang.com
Business: Children's educational crafts, archaeological dinosaur digging, waterway drifting
Products: Waterway rafting, educational crafts

中山市智乐游艺设备有限公司
G-look Amusement Machine Co., Ltd.

联系地址：广东省中山市港口镇木河迳工业区新胜6街
销售热线：13923320468（微信同号）
电子邮箱：Echozhong@glook.hk
官网网址：www.glook.com.cn
经营项目：无轨观光小火车、旋转木马、中小型机动类设备、电子游戏设备（电玩）
参展产品：大锤王、棕榈岛大锤、迷你套樽、绝杀球、金刚大锤、小爱火车、绿光火车

展位号码 Booth Number **1T10C**

Address: 6th Xinsheng Road , Muhejing Industrial District, Gangkou Town, Zhongshan, Guangdong Province, China
WeChat: 13923320468
Tel: +86-760-88481888 / +86-13923320468
E-mail: Echozhong@glook.hk
WhatsApp: +86-13923320468
Website: www.glook.com.cn
Business: Trackless battery train, merry go round, park rides, redemption machine
Products: Mr Hammer 2, Power Hammer, Mini Ring Bottle, Winning Shot, King Kong, Dizzy Train, Green Train

Hall 1.1 1.1 号馆

山东风云动漫科技有限公司

Fengyun (Shandong) Animation Technology Co., Ltd.

联系地址：山东省临沂市兰山区蒙山工业园001号
销售热线：13869932777
电子邮箱：略
官网网址：略
经营项目：略
参展产品：略

展位号码 Booth Number **1T10D**

Address: No.001, Mengshan Industrial Park, Lanshan District, Linyi, Shandong Province, China
WeChat: N/A
Tel: +86-13869932777
E-mail: N/A
WhatsApp: N/A
Website: N/A
Business: N/A
Products: N/A

中山市日昇游乐设备有限公司

E-sun (Zhongshan) Amusement Equipment Co., Ltd.

联系地址：广东省中山市港口镇恒丰路六路
销售热线：13326928883（微信同号）
电子邮箱：45330859@qq.com
官网网址：www.e--sun.com
经营项目：中大型机械游乐设备、嘉年华彩票机、儿童游艺机
参展产品：海底总动员、牛仔很忙、嘉年华彩票机

展位号码 Booth Number **1T11**

Address: Hengfeng 6th Road, Gangkou Town, Zhongshan, Guangdong Province, China
WeChat: 13326928883
Tel: +86-13326928883
E-mail: 45330859@qq.com
WhatsApp: +86-13326928883
Website: www.e--sun.com
Business: Medium and large mechanical amusement equipment, carnival redemption machine, children's amusement machine
Products: Amusement rides, carnival redemption game

陕西鑫冠园生物科技有限公司

Yikou Lollipop (Shaanxi) Toys & Gifts Co., Ltd.

联系地址：陕西省西咸新区泾河新城美国科技产业园鑫冠园厂区
销售热线：13227706777
电子邮箱：略
官网网址：略
经营项目：略
参展产品：略

展位号码 Booth Number **1T12A**

Address: XinGuanYuan Factory, American Science & Technology Industrial Park, Jinghe New Town, Xixian New District, Shaanxi Province, China
WeChat: N/A
Tel: +86-13227706777
E-mail: N/A
WhatsApp: N/A
Website: N/A
Business: N/A
Products: N/A

广州金妙电子科技有限公司

Jinmiao (Guangzhou) Technology Co., Ltd.

联系地址：广东省广州市番禺区新水坑豪润酒店2楼202
销售热线：13632210166
电子邮箱：略
官网网址：略
经营项目：模拟机
参展产品：坦克争霸（双人）、坦克争霸（单人）、疾风街头、好戏上场、极速赛艇、迪多世界、儿童VR等

展位号码 Booth Number **1T12B**

Address: Room 202, 2F, Haorun Hotel, Xinshuikeng Village, Panyu District, Guangzhou, Guangdong Province, China
WeChat: N/A
Tel: +86-13632210166
E-mail: N/A
WhatsApp: N/A
Website: N/A
Business: Simulator
Products: Tank Superiority, Dido Kart, Tank Superiority, Allied Tank Attack

云途（广州）游乐设备有限公司

Yuto (Guangzhou) Amusement Equipment Co., Ltd.

联系地址：广东省番禺区东环街番禺大道北555号天安总部中心30号楼501室
销售热线：17322298940
电子邮箱：sales06@yutogames.com
官网网址：https://www.yutogames.com/
经营项目：电玩+游乐设备
参展产品：单人极速沙包、狙击3、十环射击赛、铁血抢滩站式、战神、魔法滴球、神秘宝藏、恐怖小丑、炫动冰球

展位号码 Booth Number **1T12B**

Address: Room 501, Building 30, Tianan Headquarters Center, No. 555, Panyu Avenue North, Donghuan Avenue, Panyu District, Guangzhou, Guangdong Province, China
WeChat: +86-18824119758
Tel: +86-17322298940
E-mail: sales06@yutogames.com
WhatsApp: +86-17322298940
Website: https://www.yutogames.com/
Business: Arcade game machine, amusement rides
Products: Dazzle Ice hockey, Ten Ring Shooting (tickets version), Fun Sandbags II, Boxing Mars, Magic Ball Drop, Mysterious Treasure, 65" AR Sniper Elite III (third generation, newest interaction version), Operation Firestorm, Crazy Clown

广州万佳乐游乐科技有限公司

WanJiaLe (Guangzhou) Amusement Technology Co., Ltd.

联系地址：广东省广州市番禺区石基镇前锋村工业区9号一楼
销售热线：13711112786（微信同号）
电子邮箱：ivyqin0808@aliyun.com
官网网址：www.13711113026.com
经营项目：儿童广场游乐车、儿童汽车小镇（亲子交通城）、亲子小火车
参展产品：先锋威威队儿童广场车、儿童驾校系列；炎炎消防、力力工程、虎虎神探、机甲暴龙小火车等

展位号码 Booth Number **1T13**

Address: 1/F, No. 9, Industrial Park, Qianfeng Village, Shiqi Town, Panyu District, Guangzhou, Guangdong Province, China
WeChat: 13711112786
Tel: +86-13711112786
E-mail: ivyqin0808@aliyun.com
WhatsApp: N/A
Website: www.13711113026.com
Business: Square amusement car for children, children's car town (parent-child traffic city), parent-child little train
Products: Square amusement car for children, children's driving school series, Mecha Dinosaur little train

参展厂商 Exhibitor List

GLOBAL 全球的 TOP 顶尖 INNOVATION 创新智造

广州市童瑞游乐设备有限公司
Tongrui (Guangzhou) Amusement Equipment Co., Ltd.

联系地址：广东省广州市番禺区东环街星力动漫产业园G座9号-10号
销售热线：020-34851159
电子邮箱：844184480@qq.com
官网网址：http://www.tongruitoy.com/
经营项目：亲子餐厅设计及施工、室内蹦床公园、室内淘气堡、室内儿童乐园整场设计及施工等项目
参展产品：淘气堡

展位号码 Booth Number **1T14A**

Address: No. 9-10, Block G, Startoon City, Donghuan Avenue, Panyu District, Guangzhou, Guangdong Province, China
WeChat: N/A
Tel: +86-20-34851159
E-mail: 844184480@qq.com
WhatsApp: N/A
Website: http://www.tongruitoy.com/
Business: Parent-child restaurant design and construction, indoor trampoline park, indoor inflatables, indoor children's amusement park design and construction and other projects
Products: Inflatables

广东福礼游艺科技有限公司
Free Luck (Guangdong) Amusement Technology Co., Ltd.

联系地址：广东省广州市番禺区东环街道迎星东路143号星力动漫游戏产业园D9
销售热线：18620720215
电子邮箱：3078810289@qq.com
官网网址：www.freeluck.com
经营项目：游乐游艺设备
参展产品：礼品机、彩票机等

展位号码 Booth Number **1T15**

Address: D9, Startoon City, No.143, Yingxing Road East, Donghuan Avenue, Panyu District, Guangzhou, Guangdong Province, China
WeChat: N/A
Tel: +86-18620720215
E-mail: 3078810289@qq.com
WhatsApp: N/A
Website: www.freeluck.com
Business: Game & amusement equipment
Products: Gift machine, redemption machine

苏州童韵游乐设备有限公司
Funlandia (Suzhou) Play Systems Inc

联系地址：上海市嘉定区阿克苏路1187号大卫国际大厦20层
销售热线：19946132053
电子邮箱：xing.ling@funlandia.cn
官网网址：https://funlandia.cn
经营项目：弹性立体迷宫、滑轨滑索、攀岩墙、滑梯嘉年华、忍者竞技、冒险岛、极限都市、超级蹦床、空间游乐设备、室内游乐项目
参展产品：马里奥闯关

展位号码 Booth Number **1T16**

Address: 20F, David International Mansion, NO.1187 Akesu Road, Jiading District, Shanghai, China
WeChat: +86-13918713041
Tel: +86-13918713041
E-mail: info@funlandia.com
WhatsApp: +86-13918713041
Website: https://funlandia.com
Business: Flexible three-dimensional maze, zip line, climbing walls, carnival slides, Ninja competition, adventure island, X-sports, super trampoline, space amusement equipment and indoor amusement equipment
Products: Super Runio

苏州炎宙信息科技有限公司
Yanzhou (Suzhou) Information Technology Co., Ltd.

联系地址：江苏省苏州市苏站路1599号
销售热线：18621376550
电子邮箱：hhh197530@163.com
官网网址：略
经营项目：玩具、游乐设备
参展产品：水弹射击场设备

展位号码 Booth Number **1T17**

Address: No. 1599, Suzhan Road, Suzhou, Jiangsu Province, China
WeChat: N/A
Tel: +86-18621376550
E-mail: hhh197530@163.com
WhatsApp: N/A
Website: N/A
Business: Toy, amusement equipment
Products: Equipment for water shooting range

白沟新城慧趣毛绒玩具商行
Huiqu (Baigou New Town) Plush Toys Company

联系地址：河北省保定市白沟
销售热线：15230257877
电子邮箱：1905801631@qq.com
官网网址：略
经营项目：8寸毛绒玩具、娃娃机礼品、毛绒包包、多尺寸剪刀机产品
参展产品：略

展位号码 Booth Number **1T18**

Address: Baigou, Baoding, Hebei Province, China
WeChat: N/A
Tel: +86-15230257877
E-mail: 1905801631@qq.com
WhatsApp: N/A
Website: N/A
Business: 8-inch plush toys, claw machine gifts, plush bags, multi-size products of scissor machine
Products: N/A

广州金蓓游乐设备有限公司
Jinbei (Guangzhou) Amusement Equipment Co., Ltd.

联系地址：广东省广州市番禺区大龙街新水坑环村东路30号110栋
销售热线：18102254538（微信同号）
电子邮箱：jinbei@vip.sina.com
官网网址：www.jinbeiprize.com
经营项目：娃娃机、扭蛋机、礼品机
参展产品：娃娃机、扭蛋机、礼品机

展位号码 Booth Number **1T19**

Address: Building 110, No. 30, Huancun Road East, Xinshuikeng Village, Dalong Avenue, Panyu District, Guangzhou, Guangdong Province, China
WeChat: 18102254538
Tel:+86-18102254538
E-mail: jinbei@vip.sina.com
WhatsApp: +86-18102254538
Website: www.jinbeiprize.com
Business: Crane machine, gashapon machine, gift machine
Products: Crane machine, gashapon machine, gift machine

Hall 1.1 1.1号馆

广州市世轩电子科技有限公司
Shixuan (Guangzhou) Electronic Technology Co., Ltd.

联系地址：广东省广州市番禺区东环街职中一街5号
销售热线：17324345301 / 13729812250（微信同号）
电子邮箱：452220879@qq.com
官网网址：http://www.gzssxdz.com/
经营项目：电玩设备、儿童游乐设备、扭蛋机、礼品机
参展产品：宝贝拳击、AB足球、潜水员、扭蛋机、礼品机

展位号码 Booth Number **1T20**

Address: No.5, Zhizhong First Street, Donghuan Avenue, Panyu District, Guangzhou, Guangdong Province, China
WeChat: +86-17324345301 / +86-13729812250
Tel: +86-17324345301 / +86-13729812250
E-mail: 452220879@qq.com
WhatsApp: N/A
Website: http://www.gzssxdz.com/
Business: Video game machine, children's amusement equipment, gashapon machine, gift machine
Products: Baby Boxing, AB Football, Diver, gashapon machine, gift machine

山东起航游艺绳网制造有限公司
Fun Nets (Shandong) Co., Ltd.

联系地址：山东省滨州市滨城区黄河六路东海一路往西10米路北801号
销售热线：15020588616
电子邮箱：791587896@qq.com
官网网址：www.qihangyouyi.com
经营项目：绳网游乐设备、丛林魔网、无动力游乐设备
参展产品：绳网游乐设备

展位号码 Booth Number **1T21**

Address: No. 801, Donghai 1st Road, Huanghe 6th Road, Bincheng District, Binzhou, Shandong Province, China
WeChat: +86-17754368044
Tel: +86-17754368044
E-mail: 791587896@qq.com
WhatsApp: +86-17754368044
Website: www.funnets.cn
Business: Amusement equipment
Products: Amusement equipment rope nets

中山市垚垚乐游艺设备有限公司
Your Funland Amusement Equipment Co., Ltd.

联系地址：广东省中山市港口镇茂生街28号
销售热线：13420028528（微信同号）
电子邮箱：graceguo1688@hotmail.com
官网网址：http://www.yylplay.com/
经营项目：淘气堡、蹦床公园、高空攀岩、忍者竞技、职业体验以及各种竞技闯关产品
参展产品：竞技吹球单车、地球仪、跳跳乐、欢乐蹦床、单车

展位号码 Booth Number **1T22A**

Address: No.28, Maosheng Road, Gangkou Town, ZhongShan, Guangdong Province, China
WeChat: 13420028528
Tel: +86-13420028528
E-mail: graceguo1688@hotmail.com
WhatsApp: +86-13420028528
Website: www.yylplay.com
Business: Inflatable, trampoline park, climbing wall, interactive games, cosplay
Products: Interactive bicycle, globe, Happy Jumping, happy trampoline, bicycle

义乌市曼妙工艺品有限公司
Manmiao (Yiwu) Craft Co., Ltd.

联系地址：浙江省金华市义乌市江东路1506号
销售热线：略
电子邮箱：494007752@qq.com
官网网址：略
经营项目：生产销售各种钥匙扣、挂件、摆件、盲盒、储蓄罐、工艺品、小礼品
参展产品：各种钥匙扣、挂件、摆件、盲盒、储蓄罐、工艺品、小礼品

展位号码 Booth Number **1T22B**

Address: No.1506, Jiangdong Road, Yiwu, Jinhua, Zhejiang Province, China
WeChat: N/A
Tel: N/A
E-mail: 494007752@qq.com
WhatsApp: N/A
Website: N/A
Business: Production and sales of all kinds of key chains, pendants, ornaments, blind boxes, piggy bank, crafts, little gifts
Products: All kinds of key chains, pendants, ornaments, blind boxes, piggy bank, crafts, little gifts

广州君德智能科技有限公司
Junde (Guangzhou) Intelligent Technology Co., Ltd.

联系地址：广东省广州市天河区华利路59号701房
销售热线：18520051109
电子邮箱：略
官网网址：http://www.kupaokading.com/
经营项目：儿童卡丁车馆、成人卡丁车俱乐部和越野俱乐部的整店输出服务
参展产品：卡丁车馆

展位号码 Booth Number **1T23**

Address: Room 701, No. 59, Huali Road, Tianhe District, Guangzhou, Guangdong Province, China
WeChat: N/A
Tel: +86-18520051109
E-mail: N/A
WhatsApp: N/A
Website: http://www.kupaokading.com/
Business: Whole-shop output service for children's karting hall, adult karting club and cross-country club
Products: Karting hall

广州市赤兔智能科技有限公司
Red Rabbit (Guangzhou) Intelligent Co., Ltd.

联系地址：广东省广州市番禺区大龙街旧水坑开发路丰达电机厂南门3-3B栋201号赤兔智能科技
销售热线：19128725705（微信同号）
电子邮箱：shang6367@126.com
官网网址：www.gzchitu.com
经营项目：全自动智能售货机
参展产品：全自动棉花糖机

展位号码 Booth Number **1T24**

Address: No. 202, Building 3-3B, Jiushuikeng Kaifa Road, Dalong Avenue, Panyu District, Guangzhou, Guangdong Province, China
WeChat: +86-19128725705
Tel: +86-19128725705
E-mail: shang6367@126.com
WhatsApp: +86-19128725705
Website: www.chituvem.com
Business: Automatic intelligent vending machine
Products: Automatic cotton candy machine

参展厂商 Exhibitor List

GLOBAL 全球的 TOP 顶尖 INNOVATION 创新智造

广州贝斯乐游乐设备有限公司

Beslepark (Guangzhou) Recreation Equipment Co., Ltd.

联系地址：广东省广州市番禺区沙湾镇福北路3号
销售热线：13922401608
电子邮箱：453044660@qq.com
官网网址：www.beslepark.com
经营项目：研发、生产、销售软体儿童乐园设备，滑梯、蹦床、球池、迷宫等
参展产品：飞跃滑梯、蹦床、奇幻水流、儿童保龄球、跑步机、拍拍乐等

展位号码 Booth Number 1T25

Address: No.3, Fubei Road, Shawan Town, Panyu District, Guangzhou, Guangdong Province, China
WeChat: N/A
Tel: +86-13922401608
E-mail: 453044660@qq.com
WhatsApp: N/A
Website: www.beslepark.com
Business: Research & development, production and sales of software children's amusement park equipment, slide, trampoline, ball pool, maze, etc.
Products: Feiyue slide, trampoline, children bowling, treadmill, etc.

广州诚杰天动漫科技有限公司

ChengJieTian (Guangzhou) Animation Technology Co., Ltd.

联系地址：广东省广州市番禺区南村镇樟边村金大井街8号101
销售热线：13929533141（微信同号）
电子邮箱：517193757@qq.com
官网网址：略
经营项目：游乐设备
参展产品：台湾零食机、娃娃机、精品机、兑币机、夹子机、双人盲盒机、山崩机

展位号码 Booth Number 1T26A

Address: 101, No.8, Jindajing Street, Zhangbian Village, Nancun Town, Panyu District, Guangzhou, Guangdong Province, China
WeChat: 13929533141
Tel: +86-13929533141
E-mail: 517193757@qq.com
WhatsApp: N/A
Website: N/A
Business: Amusement equipment
Products: Taiwan snack machine, claw machine, boutique machine, coin machine, clip machine, double blind box machine, gift machine

福州中商贸易有限公司

Zhongshang (Fuzhou) Trading Co., Ltd.

联系地址：福建省福州市闽侯县上街镇国宾大道588号二期I-1#楼整座
销售热线：13960812536
电子邮箱：932053100@qq.com
官网网址：www.xiaohuanong.net
经营项目：儿童益智玩具
参展产品：考古盲盒

展位号码 Booth Number 1T26B

Address: Building I-1, Phase II, No. 588, Guobin Avenue, Shangjie Town, Minhou County, Fuzhou, Fujian Province, China
WeChat: N/A
Tel: +86-13960812536
E-mail: 932053100@qq.com
WhatsApp: N/A
Website: www.xiaohuanong.net
Business: Children's puzzle toys
Products: Archaeological blind box

广州好集乐游乐设备有限公司

HaoJiLe (Guangzhou) Amusement Equipment Co., Ltd.

联系地址：广东省广州市番禺区大龙街市新路新水坑段16号3栋201
销售热线：18102292890（微信同号）
电子邮箱：381832033@qq.com
官网网址：http://www.gamehjl.com/
经营项目：儿童碰碰车/游乐车、无轨小火车、室内漂流水道、超级飞侠交通城、户外机械设备
参展产品：迷你特工队——《室内漂流水道乐园》、超级飞侠——《超级飞侠交通城》、百变校巴——儿童游乐车、猪猪侠——户外机械设备、奥飞Q宠——无轨观光小火车

展位号码 Booth Number 1T27

Address: Room 201, Building 3, No.16, Shixin Road, Xinshuikeng Village, Dalong Avenue, Panyu District, Guangzhou, Guangdong Province, China
WeChat: +86-13535033009
Tel: +86-13535033009
E-mail: jason@gamehaojile.com
WhatsApp: +86-13535033009
Website: http://www.gamehjl.com/
Business: Professional higher level amusement kid cars manufacturer
Products: Amusement parent-kid cars, rackless trains, laser gun shoot bumper cars, go-kart, large mechanical equipment, customized educational kid traffic town project, customized educational kid water channel drifting project

广东蜜动实业有限公司

Midong (Guangdong) Industrial Co., Ltd.

联系地址：广东省广州市番禺区东环街迎星东路143号星力动漫游戏产业园C8
销售热线：400-069-1760
电子邮箱：18138320011@189.com
官网网址：www.mizonechina.com
经营项目：普通露天游乐场所游乐设备销售、制造；游艺用品及室内游艺器材销售、制造
参展产品：沙盘模型

展位号码 Booth Number 1T28A

Address: C8, Startoon City, No.143, Yingxing Road East, Donghuan Avenue, Panyu District, Guangzhou, Guangdong Province, China
WeChat: N/A
Tel: +86-400-069-1760
E-mail: 18138320011@189.com
WhatsApp: N/A
Website: www.mizonechina.com
Business: Sales and manufacture of amusement equipment in outdoor places; sales and manufacture of amusement supplies and indoor amusement equipment
Products: Sand pond model

常州国安赛尔包装机械有限公司

Newsaier (Changzhou) Packaging Machinery Co., Ltd.

联系地址：江苏省常州市武进区东宝路5-1
销售热线：13063962721
电子邮箱：sales2@newsaier.com
官网网址：www.newsaier.com
经营项目：自动贩卖机
参展产品：冰淇淋贩卖机、棉花糖贩卖机

展位号码 Booth Number 1T28B

Address: No.5-1, Dongbao Road, Wujin District, Changzhou, Jiangsu Province, China
WeChat: 13063962721
Tel: +86-13063962721
E-mail: sales2@newsaier.com
WhatsApp: +86-18721959932
Website: www.newsaier.com
Business: Vending machine
Products: Ice cream vending machine, cotton candy vending machine





Hall 1.1 1.1号馆

广东喵鱼文化礼品有限公司
Meowfish Culture Gifts Co., Ltd.

联系地址：广东省广州市越秀区解放南路万菱广场负一层A006室
销售热线：13242885036
电子邮箱：1422938297@qq.com
官网网址：略
经营项目：原创设计IP产品、毛绒玩具/潮玩精品周边
参展产品：毛绒玩具精品周边

展位号码 Booth Number **1T28C**

Address: Room A006, -1F, Wanling Square, Jiefang Road South, Yuexiu District, Guangzhou, Guangdong Province, China
WeChat: 13342850428
Tel: +86-13242885036
E-mail: 14229238297@qq.com
WhatsApp: +86-13242885036
Website: N/A
Business: Original design of IP products, plush toys, fashion play boutique toys
Products: Plush toys, fashion play boutique toys

广东艾玩艺科技有限公司
Iplay (Guangdong) Technology Co., Ltd.

联系地址：广东省佛山市顺德区北滘镇西海村工业区大道3号海创大族机器人智造中心21栋5、6楼
销售热线：196 6608 1497
电子邮箱：janos@i-play.hk
官网网址：www.i-play.hk
经营项目：游戏机制造商
参展产品：门票和奖品视频兑换游戏机、拳击手、假日娃娃机、魔法娃娃机、幸运跳、幸运跳II、剪刀机、阿里巴巴、跳舞机、幸运弹

展位号码 Booth Number **1T30**

Address: 5-6F, Building 21, HaiChuangdazu Robot Intelligent Manufacturing Center, No.3, Industrial Park Avenue, Xihai Village, Beijiao Town, Shunde District, Foshan, Guangdong Province, China
WeChat: jani8888
Tel: +86-19666081497
E-mail: janos@i-play.hk
WhatsApp: +86-18666081497
Website: www.i-play.hk
Business: Manufacturer of amusement machines
Products: Ticket and Prize Video Redemption Game Machines Boxer, Holiday Crane, Magic Crane, Treasure Jump, Cut The Rope, Aleebaba, Dance Machine and CoinShooter

广州市番禺区光之明游艺设备有限公司
GuangZhiMing (Guangzhou Panyu) Amusement Equipment Co., Ltd.

联系地址：广东省广州市番禺区东环街迎新东路304号光之明游艺
销售热线：15920915141 / 15920189383（微信同号）
电子邮箱：412510450@qq.com
官网网址：略
经营项目：专业策划大中小型游乐场地、自主研发生产销售
参展产品：单人款夹子机、扭蛋机、食玩机、精品机

展位号码 Booth Number **1T32A**

Address: No.304, Yingxin Road East, Donghuan Avenue, Panyu District, Guangzhou, Guangdong Province, China
WeChat: 15920915141 / 15920189383
Tel: +86-15920915141 / +86-15920189383
E-mail: 412510450@qq.com
WhatsApp: N/A
Website: N/A
Business: Professional planning of large and medium-sized amusement places, independent research and development, production and sales
Products: Clamp machine (single), gashapon machine, food play machine, boutique machine

楚门视界（广州）游乐科技有限公司
Truman world (Guangzhou) Amusement Technology Co., Ltd.

联系地址：广东省广州市番禺区东环街迎新东路143号（运动未来）星力动漫产业园B18
销售热线：13533267245（微信同号）
电子邮箱：sportvr@163.com
官网网址：略
经营项目：VR设备、运动产品、5D影院、投币游戏机、VR配件
参展产品：王者枪战、VR滑雪、双人360旋转器、VR赛车、国际飞镖、竞速骑行、枪决英雄、枪王争霸赛、宇宙飞船

展位号码 Booth Number **1T32B**

Address: Sport VR, B18, Startoon City, No. 143 Yingxin Road East, Donghuan Avenue, Panyu District, Guangzhou, Guangdong Province, China
WeChat: 13533267245
Tel: +86-13533267245
E-mail: sportvr@163.com
Website: https://sportvr.en.alibaba.com
Business: VR game Machine, sports Machine, 5D cinema, Coin game Machine, VR Parts
Products: Shooting Hero, VR Motor, VR Slider, VR Racing, VR Skiing

广州华昇游乐设备有限公司
Hua Sheng (Guangzhou) Amusement Equipment Co., Ltd.

联系地址：广东省广州市番禺区石基镇凌边村凌边路104号前门二楼
销售热线：13822207935（微信同号）
电子邮箱：huashengyoule@aliyun.com
官网网址：略
经营项目：儿童广场游乐车
参展产品：略

展位号码 Booth Number **1T33**

Address: 2F, No.104, Lingbian Road, Lingbian Village, Shiji Town, Panyu District, Guangzhou, Guangdong Province, China
WeChat: 13822207935
Tel: +86-13822207935
E-mail: huashengyoule@aliyun.com
WhatsApp: N/A
Website: N/A
Business: Manufacturer of kiddie car rides
Products: Moveable kiddie car rides for park, square, shopping center

广州恒兆富电子科技有限公司
Hengzhao Fu (Guangzhou) Electronic Technology Co., Ltd.

联系地址：广东省广州市番禺区南村镇坑头工业区西线路48号东大堂3楼
销售热线：18028801979（微信同号）
电子邮箱：1097286624@qq.com
官网网址：www.hengzhaofu.com
经营项目：兑币机、娃娃机、精品机
参展产品：略

展位号码 Booth Number **1T34**

Address: 3/F, East Hall, No.48, West Line, Kengtou Industrial Zone, Nancun Town, Panyu District, Guangzhou, Guangdong Province, China
WeChat: 18028801979
Tel: +86-18028801979
E-mail: 1097286624@qq.com
WhatsApp: N/A
Website: www.hengzhaofu.com
Business: Coin changer, crane machine, boutique machine
Products: N/A

参展厂商 Exhibitor List

GLOBAL 全球的 TOP 顶尖 INNOVATION 创新智造

广州小蜜蜂游乐设备科技有限公司

Little Bee (Guangzhou) Amusement Equipment Technology Co., Ltd.

联系地址：广东省广州市番禺区南村镇永宁大道东梁地后底园17号
销售热线：18620110702
电子邮箱：284036127@qq.com
官网网址：tsl888-001.jz.aitsite.cn
经营项目：儿童游乐设备
参展产品：淘气堡

展位号码 Booth Number **1T36**

Address: No.17, Liangdi Houdi Park, Yongning Avenue East, Nancun Town, Panyu District, Guangzhou, Guangdong Province, China
WeChat: N/A
Tel: +86-18620110702
E-mail: 284036127@qq.com
WhatsApp: N/A
Website: tsl888-001.jz.aitsite.cn
Business: Children's amusement equipment
Products: Inflatables

广州蓝麟电子科技有限公司

Lanlin (Guangzhou) Electronic Technology Co., Ltd.

联系地址：广东省广州市番禺区南村镇坑头村西线工业区25号
销售热线：18613035408
电子邮箱：略
官网网址：略
经营项目：研发与生产：电动成人/儿童卡丁车、漂移碰碰车、全地形越野赛车
参展产品：卡丁车、漂移碰碰车

展位号码 Booth Number **1T37**

Address: No.25, Xixian Industrial Zone, Kengtou Village, Nancun Town, Panyu District, Guangzhou, Guangdong Province, China
WeChat: N/A
Tel: +86-18613035408
E-mail: N/A
WhatsApp: N/A
Website: N/A
Business: Research & development and production: electric adult / child karting, drifting bumper car, all-terrain off-road racing car
Products: Karting, drifting bumper car

义乌市百茂工艺品有限公司

Baimao (Yiwu) Arts & Crafts Co., Ltd.

联系地址：浙江省义乌市廿三里街道义东工业园区开元北街98号4幢12楼
销售热线：18057998111
电子邮箱：chj287019001@qcom
官网网址：https://baimao88.1688.com/
经营项目：各类精品挂件、摆件、卡通车饰、礼品定制、IP授权、原创设计、潮流爆款
参展产品：略

展位号码 Booth Number **1T38A**

Address: 12F, Building 4, No. 98, Kaiyuan North Street, Yidong Industrial Park, Niansanli Avenue, Yiwu, Zhejiang Province, China
WeChat: +86-18057998111
Tel: +86-18057998111
E-mail: chj287019001@qq.com
WhatsApp: N/A
Website: https://baimao88.1688.com/
Business: Various high-quality pendants, decorations, cartoon car accessories, gift customization, IP authorization, original design, trendy and popular products
Products: N/A

广州中力智能体育有限公司（广州市宝晟动漫有限公司）

Zhongli (Guangzhou) Intelligent Sports Co., Ltd.

联系地址：广东省广州市番禺区大龙街市新路新水坑段49号5栋105
销售热线：15818186108（微信同号）
电子邮箱：168352539@qq.com
官网网址：略
经营项目：文娱运动型礼品机独创；动漫游乐设备研发、生产、销售
参展产品：运动型礼品机：傲娇小碎步一代、二代、三代

展位号码 Booth Number **1T38B**

Address: 105, Building 5, No.49, Xinshuikeng Section, Shixin Road, Dalong Avenue, Panyu District, Guangzhou, Guangdong Province, China
WeChat: 15818186108
Tel: +86-15818186108
E-mail: 168352539@qq.com
WhatsApp: N/A
Website: N/A
Business: Creative amusement and sports gift machine; development, production and sales of animation amusement equipment
Products: Sports gift machine

中山市佳鑫游乐设备有限公司

Dawon Leisure Amusement Equipment Co., Ltd.

联系地址：广东省中山市港口镇木河逐东路华伟工业园19栋厂房
销售热线：13322902878（微信同号）
电子邮箱：2032025310@qq.con
官网网址：www.dawonleisure.com
经营项目：转马、自控飞机、喷球车、轨道火车及高端定制类游乐设备产品
参展产品：16座水母转马、自控飞机

展位号码 Booth Number **1T39**

Address: Building 19, Hua Wei industrial park, Muhejing Road East, Gangkou Town, Zhongshan,Guangdong Province, China
WeChat: 13322902878
Tel:+86-13322902878
E-mail: 2032025310@qq.con
WhatsApp: +86-13322902878
Website: www.dawonleisure.com
Business: Rotating horse, automatic control aircraft, spray ball cart, rail train and high-end customized amusement equipment products
Products: Rotating horse, automatic control aircraft, spray ball cart

欧哈游科技有限公司

OuHaYou Technology Co., Ltd.

联系地址：辽宁省大连市高新园区万科创智中心1105
销售热线：18098825509
电子邮箱：li.zhenpeng@wanshiwu2021.com
官网网址：略
经营项目：正版手办礼品
参展产品：万代等正版手办礼品

展位号码 Booth Number **1T40**

Address: 1105, Vanke Innovation Center, Gaoxin Park, Dalian, Liaoning Province, China
WeChat: N/A
Tel: +86-18098825509
E-mail: li.zhenpeng@wanshiwu2021.com
WhatsApp: N/A
Website: N/A
Business: Legal Garage Kits
Products: Legal Garage Kits



Hall 1.1-2.1 1.1-2.1号馆

北京华腾博兴体育科技有限公司

Huateng Boxing (Beijing Sports) Technology Co., Ltd.

联系地址：北京市北京经济技术开发区地盛北街1号院27号楼4层1单元401
销售热线：17734266611
电子邮箱：87131184@qq.com
官网网址：www.chnmxkj.com
经营项目：专注于智能游乐项目创新设计和技术研发推广，开发各类寓教于乐的青少年游戏产品、激光射击类项目及产品
参展产品：迷你战场军事沙盘产品、真人CS产品、激光靶机产品

展位号码 Booth Number **1T41**

Address: Unit 401, 4th Floor, building 27, No. 1 Shengbei Street, Beijing Economic and Technological Development Area, Beijing
WeChat: +86-17734266611
Tel: +86-17734266611
E-mail: 87131184@qq.com
WhatsApp: N/A
Website: www.chnmxkj.com
Business: Focus on the innovative design and Technology R & D promotion of Intelligent Amusement Project, develop all kinds of educational and fun youth game products, laser tag projects and products
Products: Mini battlefield military sand table products, real CS products, laser target products

日照万创育乐科教设备有限公司

Woncham Recreation (Rizhao) Science and Education Equipment Co., Ltd.

联系地址：山东省日照市经济开发区太原路西韩国工业园
销售热线：19163315301（微信同号）
电子邮箱：1992624006@qq.com
官网网址：略
经营项目：专注于制造儿童游乐系列产品，以加盟式、管家式销售为主。运营盈利主导的产品组合式销售，对加盟商户进行一对一的营业员培训、活动指导、乐场形象、促销方案、宣传物料等进行长期的指导
参展产品：球乐堡、透明球墙、大马戏球墙、悬浮球

展位号码 Booth Number **1T42**

Address: Korea Industrial Park, Anyuan Road, Donggang District, Rizhao, Shandong Province, China
WeChat: +86-19163315301
Tel: +86-19163315301
E-mail: 1992624006@qq.com
WhatsApp: N/A
Website: N/A
Business: Focus on manufacturing children's amusement series products, mainly in franchise and butler sales. Profit-oriented product combination sales, one-to-one salesperson training, activity guidance, amusement park image, promotion plan, promotional materials
Products: Ball fort, transparent ball wall, circus ball wall, suspension ball

广州汇玩游乐设备有限公司

Huiwan (Guangzhou) Amusement Equipment Co., Ltd.

联系地址：广东省广州市番禺区大龙街道旧水坑工业区福田路68号（汇玩游乐）
销售热线：15989260456
电子邮箱：619939893@qq.com
官网网址：略
经营项目：儿童游乐设备（儿童广场车、摊位机等）
参展产品：调皮宝贝、潜艇2号、炫音小子、宇宙小队、恐龙战车、迷你越野

展位号码 Booth Number **1T43**

Address: No.68, Futian Road, Jiushuikeng Industrial Zone, Dalong Avenue, Panyu District, Guangzhou, Guangdong Province, China
WeChat: N/A
Tel: +86-15989260456
E-mail: 619939893@qq.com
WhatsApp: N/A
Website: N/A
Business: Children's amusement equipment (children's square car, booth machine)
Products: Naughty Baby, Submarine 2, Music Boy, Space Team, Dinosaur Car, Mini Off-road

广州粤鉅星动漫科技有限公司

YueJuXing (Guangzhou) Animation Technology Co., Ltd.

联系地址：广东省广州市番禺区市新路新水坑新力科技园B座南4楼
销售热线：15622220528（微信同号）
电子邮箱：1147853727@qq.com
官网网址：https://youxiji0658.1688.com/
经营项目：娃娃机改装新玩法、精品机改造抓食玩
参展产品：玩法系列-饮料钩玩法、扎气球玩法、套圈圈玩法、青蛙摇骰子玩法、魔力彩虹球玩法、环环相扣玩法、幸运滚滚球玩法、魔方球九宫盒玩法、疯狂大派送玩法等等
精品机改造抓食玩系列-美宜佳主题、菜鸟驿站主题、优品铺子主题、麻将馆主题、小蛮腰主题、茅台主题等等

展位号码 Booth Number **1T44**

Address: 4F, North Block B, Xinli Technology Park, Xinshuikeng Village, Shixin Road, Panyu District, Guangzhou, Guangdong Province, China
WeChat: +86-15622220528
Tel: +86-15622220528
E-mail: 1147853727@qq.com
WhatsApp: N/A
Website: https://youxiji0658.1688.com/
Business: Crane machine refit new gameplay, boutique machine refit food toy
Products: Game play series: drink hook, the balloon, ring, the frog roll dice game, magic rainbow ball, interlocking, lucky rolling ball, Rubik's Cube ball nine palace box, crazy big delivery; Boutique machine refit Food Toy series - Meiyijia theme, Cainiao station theme, excellent shop theme, mahjong hall theme, small waist theme, Maotai theme

广州壳小站科技有限公司

Shell Station (Guangzhou) Technology Co., Ltd.

联系地址：广东省广州市番禺区大龙街东英科创园2座501室
销售热线：400-008-1069
电子邮箱：kexiaozhan@163.com
官网网址：略
经营项目：互动式手机壳自助售卖机、手机壳自助打印机设备研发、生产、销售以及手机周边产品供应链服务
参展产品：互动式手机壳自助售卖机、手机壳自助打印机以及手机周边产品

展位号码 Booth Number **2T01A**

Address: Room 501, Building 2, Dongying Science & Innovation Park, Dalong Avenue, Panyu District, Guangzhou, Guangdong Province, China
WeChat: N/A
Tel: +86-400-008-1069
E-mail: kexiaozhan@163.com
WhatsApp: N/A
Website: N/A
Business: Interactive phone shell vending machine, phone shell self-service printer equipment research & development, production, sales and mobile phone peripheral products supply chain services
Products: Interactive phone shell vending machine, phone shell self-service printer and mobile phone part products

广州旺尔宝软件开发有限公司

Wang Er Bao (Guangzhou) Software Development Co., Ltd.

联系地址：广东省广州市番禺区南村镇坑头村市新路北段156号民兴创意园A栋301
销售热线：13928785428
电子邮箱：459881589@qq.com
官网网址：www.wangerbaoyouxi.com
经营项目：扭蛋机
参展产品：蛋壳窝扭蛋机、呆萌熊双层扭蛋机、时空胶囊机、呆萌熊单层扭蛋机、呆萌熊迷你扭蛋机、迷你.小扭蛋赏

展位号码 Booth Number **2T01B**

Address: Room 301, Buliding A, Mingxing Creative Park, No.156, North Side ShiXin Road, Panyu District, Guangzhou, Guangdong Province, China.
WeChat: +86-13928785428
Tel: +86-13928785428
E-mail: 459881589@qq.com
WhatsApp: N/A
Website: www.wangerbaoyouxi.com
Business: Gashapon machine
Products: DKW Kacha, Double Kacha, Time Leap Kacha, DM. One Kacha, DM. Mini Kacha

参展厂商 Exhibitor List

GLOBAL 全球的 TOP 顶尖 INNOVATION 创新智造

中山市乐奇金鹰游艺机制造有限公司
Luck (Zhongshan) Amusement Machine Co., Ltd.

联系地址：广东省中山市港口镇恒丰六路2号
电子邮箱：luck@luck-game.com
官网网址：https://www.luck-game.com
经营项目：室内外大型游乐场游乐设备供应商
参展产品：嘉年华系列：超级火箭、疾速飞轮、幸运风车、爆米花、迷你魔方世界、魔方世界、欢乐的士高、糖果跌落、弹跳棒球、海盗突击、疯狂马戏团、钓鱼转轮、旗鱼转轮
碰碰车系列：PPC113W-B、PPC114W-B

展位号码 Booth Number **2T01C**

Address: No.2, HengFeng Sixth Road, Gangkou Town, Zhongshan, Guangdong Province, China
WeChat: N/A
Tel: +86-760-88792138
E-mail: luck@luck-game.com
WhatsApp: N/A
Website: https://www.luck-game.com
Business: Large indoor and outdoor amusement facilities
Products: Carnival Series: Super Rocket, Furious Wheels, Funny Windmill, Popping Corn, Cube World Lite, Cube World, Disco Party, Baseball Jump, Pirate Cannonball, Candy Fall, Crazy Circus, Fishing Wheel, Sail Fish; Bumper Car Series: PPC113W-B, PPC114W-B

中山市爱乐游艺设备有限公司
Airo (Zhongshan) Amusement Equipment Co., Ltd.

联系地址：广东省中山市港口镇广东游戏游艺文化产业城6幢
销售热线：0760-88837628 / 13924225888
电子邮箱：sale@airosoftplay.com
官网网址：http://www.zs-airo.com
经营项目：亲子产品制造（淘气堡主题乐园、拓展项目）
参展产品：主题淘气堡、水动力产品、电动机台产品、软体产品

展位号码 Booth Number **2T02A**

Address: Building 6, Guangdong Game & Amusement Cultural Industrial Park, Gangkou Town, Zhongshan, Guangdong Province, China
WeChat: +86-13924225888
Tel: +86-760-88837628 / +86-13924225888
E-mail: sale@airosoftplay.com
WhatsApp: N/A
Website: http://www.zs-airo.com
Business: Manufacture of the parents-child product (inflatable theme park, outward bound activities)
Products: Themed inflatables, water power product, electrical motor equipment, TPU product

河北润淇小脚丫毛绒
Runqi (Hebei) Toys Co., Ltd.

联系地址：河北省保定市容城县轻纺城东三层
销售热线：15081283038
电子邮箱：362760005@qq.com
官网网址：https://www.nbaboxofficial.io / https://www.varlivebox.com
经营项目：NBA BOX, VAR BOX
参展产品：NBA BOX, VAR BOX

展位号码 Booth Number **2T02B**

Address: 3F, East of Light Textile City, Rongcheng County, Baoding, Hebei Province, China
WeChat: N/A
Tel: +86-15081283038
E-mail: 362760005@qq.com
WhatsApp: N/A
Website: https://www.nbaboxofficial.io / https://www.varlivebox.com
Business: NBA BOX, VAR BOX
Products: NBA BOX, VAR BOX

广州游品汇科技有限公司
YouPinHui (Guangzhou) Technology Co., Ltd.

联系地址：广东省广州市番禺区东环街迎星东路143号星力动漫产业园E19号
销售热线：13600033905（微信同号）
电子邮箱：375379407@qq.com
官网网址：略
经营项目：礼品机、娃娃机、彩票机及各种游艺设备
参展产品：快乐多礼品机、抓抓乐零食机、峡谷王者、凤舞九天、怪兽弹弹乐

展位号码 Booth Number **2T02C**

Address: No. E19, Startoon City, No.143, Yingxin Road East, Donghuan Avenue, Panyu District, Guangzhou, Guangdong Province, China
WeChat: 13600033905
Tel: +86-13600033905
E-mail: 375379407@qq.com
WhatsApp: N/A
Website: N/A
Business: Gift machine, crane machine, redemption machine, etc.
Products: Gift machine, snack machine, King of the Canyon, Monster Bouncer, etc.

汕头市澄海区沐玩玩具有限公司
Muwan (Shantou Chenghai) Toys Co., Ltd.

联系地址：广东省汕头市澄海区隆都镇东山村坑顶片
销售热线：18203885555
电子邮箱：1296546373@qq.com
官网网址：略
经营项目：儿童玩具制造商
参展产品：考古玩具、立体浮雕画、淘矿车、天才建筑师

展位号码 Booth Number **2T02D**

Address: Kengding Section, Dongshan Village, Longdu Town, Chenghai District, Shantou, Guangdong Province, China
WeChat: N/A
Tel: +86-18203885555
E-mail: 1296546373@qq.com
WhatsApp: N/A
Website: N/A
Business: Toys manufacturer
Products: Archaeological toys, embossed painting, mining vehicle, Genius Architect

广州市华熙动漫科技有限公司
Wakee (Guangzhou) Amusement Technology Co., Ltd.

联系地址：广东省广州市番禺区市新路6号新力大厦D座101
销售热线：13725351351
电子邮箱：sophiapan@gzwakee.com
官网网址：http://gzwakee.com/
经营项目：礼品机研发、生产销售
参展产品：娃娃机、兑币机

展位号码 Booth Number **2T04A**

Address: 101, Block D, Xinli Building, No.6, Shixin Road, Shiji Town, Panyu District, Guangzhou, Guangdong Province, China
WeChat: N/A
Tel: +86-13725351351
E-mail: sophiapan@gzwakee.com
WhatsApp: N/A
Website: http://gzwakee.com/
Business: R&D, production and sales of gift machines
Products: Crane machine, coin changer

Hall 2.1 2.1 号馆

广州玩得乐玩具

WanDeLe (Guangzhou) Toys Co., Ltd.

联系地址：广东省广州市越秀区一德路万菱广场负一层A022
销售热线：13928914789（微信同号）
电子邮箱：3523720988@qq.com
官网网址：略
经营项目：毛绒玩具
参展产品：毛绒玩具

展位号码 Booth Number **2T04B**

Address: A022, Basement 1F, Wanling Square, Yide Road, Yuexiu District, Guangzhou, Guangdong Province, China
WeChat: +86-13928914789
Tel: +86-13928914789
E-mail: 3523720988@qq.com
WhatsApp: N/A
Website: N/A
Business: Plush dolls
Products: Plush dolls

广州不二动漫有限公司

Unique Anime (Guangzhou) Co.,Ltd.

联系地址：广东省广州市番禺区大龙街旧水坑村旧村南路8号三楼
销售热线：18922458756
电子邮箱：hr@unique-animation.com
官网网址：https://www.unique-animation.com/
经营项目：礼品机
参展产品：白羊骑士系列、潮玩维度系列、动漫风系列、精品机

展位号码 Booth Number **2T05**

Address: 3F, No.8, Jiucunnnan Road, Jiushuikeng Village, Dalong Avenue, Panyu District, Guangzhou, Guangdong Province, China
WeChat: N/A
Tel:+86-18922458756
E-mail: hr@unique-animation.com
WhatsApp: N/A
Website: https://www.unique-animation.com/
Business: Gift machines
Products: Muko Aries Series, Tide Play Dimension Series, anime-style series and boutique machine

广州卡卡潮玩文化发展有限公司

Kaka (Guangzhou) Chaoplay Culture Development Co., Ltd.

联系地址：广东省广州市番禺区大龙街开达工业园4栋1梯5楼
销售热线：18819385552（微信同号）
电子邮箱：770877242@qq.com
官网网址：略
经营项目：一站式游乐场礼品提供：盲盒、扭蛋、食玩、IP手办等潮玩玩具
参展产品：盲盒、手办、食玩、扭蛋等

展位号码 Booth Number **2T05**

Address: 5F, Step 1, Building 4, Kaida Industrial Park, Dalong Avenue, Panyu District, Guangzhou, Guangdong Province, China
WeChat: 18819385552
Tel: +86-18819385552
E-mail: 770877242@qq.com
WhatsApp: N/A
Website: N/A
Business: One-stop playground gifts, such as blind boxes, twisted eggs, food play, IP hands and other trendy play toys
Products: Blind box, hand office, food and play, twisted eggs, etc

山东兴隆玩具有限公司

Xinglong (Shandong) Toys Co., Ltd.

联系地址：山东省临沂市兰山区永兴玩具城C区3号楼8-10号
销售热线：13082660200（微信同号）
电子邮箱：xuchuanfu@beibaotoys.com
官网网址：https://xlwanju.com
经营项目：玩具制造、玩具销售、玩具、动漫及游艺用品销售
参展产品：毛绒玩具产品

展位号码 Booth Number **2T06**

Address: No.8-10, Building 3, Area C, Yongxing Toy City, Lanshan District, Linyi, Shandong Province, China
WeChat: 13082660200
Tel: +86-13082660200
E-mail: xuchuanfu@beibaotoys.com
WhatsApp: N/A
Website: https://xlwanju.com
Business: Toy manufacturing, toy sales, toys & animation and entertainment supplies sales
Products: Plush toy products

广州异幻源电子科技有限公司

Yihuanyuan (Guangzhou) Electronic Technology Co., Ltd.

联系地址：广东省广州市番禺区石楼镇市莲路石楼路段370号
销售热线：18122119091
电子邮箱：yhyvryu@163.com
官网网址：http://www.gzyhyvr.com
经营项目：9D VR虚拟娱乐设备
参展产品：YHY-01.122双人摩托、YHY-01.041 VR360终结者、YHY-01.044 超级单人、YHY-01.010 1080钢铁战士、YHY01.045超级一号、YHY-01.064 幻源时空双人VR360、YHY-01.065 幻源穿梭4人影院，YHY-01.066 幻源战场4人对战，YHY-01.006 6人飞船

展位号码 Booth Number **2T07A**

Address: No. 370, Shilian Road, Shilou Town, Panyu District, Guangzhou, Guangdong Province, China
WeChat: 18122119091
Tel: +86-18122119091
E-mail: yhyvryu@163.com
WhatsApp: +86-18122119091
Website: https://yhyvr.en.alibaba.com
Business: 9D VR entertainment equipment
Products: YHY-01.122 Double VR Motorcycle, YHY-01.041 VR360 Terminator, YHY-01.044 Super VR 720, YHY-01.010 VR1080 Iron Warrior(2 players), YHY-01.045 Super No.1 VR1080 (3 players), YHY-01.064 YHY Ultimate Double VR360, YHY-01.065 YHY Ultimate Four Seats VR Cinema, YHY-01.066 YHY Ultimate VR Battle Simulator, YHY-01.006 YHY Six Seats Spaceship VR Cinema

广州金满鸿鸿电子科技发展有限公司

KimManHong (Guangzhou) Electronic Co., Ltd.

联系地址：广东省广州市番禺区石基镇文边村文建二街1号
销售热线：13544442226
电子邮箱：383222999@qq.com
官网网址：www.133133133.com
经营项目：超级飞侠系列广场车、宠物车系列广场车、无轨火车系列广场车、带顶篷广场车系列、小型广场车系列、智慧驾校系列、自控飞机、喷球车、蹦床
参展产品：超级飞侠系列广场车、机灵宠物车系列广场车、无轨火车系列广场车、带顶篷广场车系列、小型广场车系列、智慧驾校系列、自控飞机、喷球车、蹦床

展位号码 Booth Number **2T07B**

Address: No.1, Wenjian Street 2, Wenbian Village, Shiji Town, Panyu District, Guangzhou, Guangdong Province, China
WeChat: N/A
Tel: +86-13544442226
E-mail: 383222999@qq.com
WhatsApp: N/A
Website: www.133133133.com
Business: Super Hero Series Square Vehicle, Smart Pet Series Square Vehicle, Trackless Train Series Square Vehicles, Square Vehicles with top Series, Miniature Square Vehicle Series, Smart Driving School Series, Autonomous Aircraft, Supergame Ball Spraying Train, Trampoline
Products: Super Hero Series Square Vehicle, Smart Pet Series Square Vehicle, Trackless Train Series Square Vehicles, Square Vehicles with top Series, Miniature Square Vehicle Series, Smart Driving School Series, Autonomous Aircraft, Supergame Ball Spraying Train, Trampoline

参展厂商 Exhibitor List

GLOBAL 全球的 TOP 顶尖 INNOVATION 创新智造

广州市辰首电子科技有限公司
Chenshou (Guangzhou) Electronic Technology Co., Ltd.

联系地址：广东省广州市番禺区东英科创园4A612
销售热线：18922375185（微信同号）
电子邮箱：jr20080420@163.com
官网网址：https://gzcskj.1688.com/
经营项目：电玩
参展产品：音乐达人、曲棍球

展位号码 Booth Number **2T07C**

Address: 4A612, Dongying Science & Technology Innovation Park, Panyu District, Guangzhou, Guangdong Province, China
WeChat: +86-18922375185
Tel: +86-18922375185
E-mail: jr20080420@163.com
WhatsApp: N/A
Website: https://gzcskj.1688.com/
Business: Video game
Products: Music talent, air hockey

广州市顺宏游乐设备有限公司
Shunhong (Guangzhou) Entertainment Equipment Co., Ltd.

联系地址：广东省广州市番禺区石基镇新凌路13号顺宏工业园
销售热线：400-0060-669
电子邮箱：gzshgnxs@163.com
官网网址：www.ishunhong.com
经营项目：游乐设备
参展产品：时空跳跃、开心警长、坦克小勇士、小小萌鸡队小火车、萌鸡小纵队

展位号码 Booth Number **2T08A**

Address: No.13, Xinling Road, Shiji Town, Panyu District, Guangzhou, Guangdong Province, China
WeChat: +86-13922331804
Tel: +86-13922331804
E-mail: sales@shylsb.com
WhatsApp: +86-13922331804
Website: www.isunhong.com
Business: Indoor / Outdoor Theme Park / Playground Amusement Rides
Products: Carousels, Train Rides, Tagadas, Flying Chairs, Ferris Wheels, Rotating Rides, Tower Rides, Pirate Ships, Pendulum Rides etc.

中山骑乐仕游乐设备有限公司
Qileshi (Zhongshan) Amusement Equipment Co., Ltd.

联系地址：广东省中山市港口镇达美路3号
销售热线：13866688167
电子邮箱：453034645@qq.com
官网网址：http://www.qileshi168.com
经营项目：游乐设备
参展产品：骑士小队、太空飞机、恐龙战队、疯狂摩托车、12座豪华空调转马、豪华五人蹦床

展位号码 Booth Number **2T08B**

Address: No.3, Damei Road, Gangkou Town, Zhongshan, Guangdong Province, China
WeChat: +86-13866688167
Tel: +86-13866688167
E-mail: 453034645@qq.com
WhatsApp: N/A
Website: http://www.qileshi168.com
Business: Amusement equipment
Products: Cavalry Squad, Space Plane, Power Ranger, Crazy Motorcycle, 12 Seat Luxury Air Conditioning Carousel, Luxury Trampoline 5p

广州市大品牌科技有限公司
Dapinpai (Guangzhou) Technology Co., Ltd.

联系地址：广东省广州市番禺区迎新东路星力产业园C18乐锋动漫大品牌科技
销售热线：18565163883
电子邮箱：略
官网网址：略
经营项目：室内射水射球机、枪击、礼品机
参展产品：超级飞侠、新奇暴龙战车、赛尔号大作战、怪兽兵团、疯狂涂鸦、新奇暴龙战车之战龙合体

展位号码 Booth Number **2T09A**

Address: C18 Startoon City, Yingxin Road East, Panyu District, Guangzhou, Guangdong Province, China
WeChat: 18565163883
Tel: +86-18565163883
E-mail: N/A
WhatsApp: N/A
Website: N/A
Business: Water shooting and ball shooting video game, laser shooting, gift machine
Products: Super Wings, Dinosaur Warrior, The Battle of SEER, Monster Coprs, Crazy Graffiti, Dinosaur Warrior Laser Shooting

广州市七美科技投资有限公司（锦浩文化）
Joyplay (Guangzhou) Co., Ltd.

联系地址：广东省广州市番禺区大龙街市新路开达工业园三幢301
销售热线：13632108167 / 4008447104
电子邮箱：qmallmedia@joyplaytech.com
官网网址：http://www.joyplaytech.com/
经营项目：IP动漫游艺产品生产研发制造
参展产品：产品包括有：咖宝车神、射水机、射球机、遥摆机、礼品机等系列

展位号码 Booth Number **2T09A**

Address: Room 301, Building 3, Kaida Industrial Park, Shixin Road, Dalong Avenue, Panyu District, Guangzhou, Guangdong Province, China
WeChat: N/A
Tel: +86-13632108167 / +86-4008447104
E-mail: qmallmedia@joyplaytech.com
WhatsApp: N/A
Website: http://www.joyplaytech.com/
Business: IP animation and amusement products production research & development manufacturing
Products: Water shooting machine, gift machine, ball shooting machine, etc.

山东甜森文化产业有限公司
Tiansen (Shandong) Culture Industry Co., Ltd.

联系地址：山东省临沂市临沭县玉山镇唐岭工业园26号
销售热线：15864844556
电子邮箱：tiansen@tiansentoys.com
官网网址：https://tiansentoys.1688.com
经营项目：毛绒玩具
参展产品：毛绒玩具

展位号码 Booth Number **2T09B**

Address: No.26, Tangling Industrial Park, Yushan Town, Linshu County, Linyi, Shandong Province, China
WeChat: N/A
Tel: +86-15864844556
E-mail: tiansen@tiansentoys.com
WhatsApp: N/A
Website: https://tiansentoys.1688.com
Business: Plush toys
Products: Plush toys

Hall 2.1 2.1 号馆

广州六一游艺设备有限公司

Liuyi (Guangzhou) Amusement Equipment Co., Ltd.

联系地址：广东省广州市番禺星力动漫产业园J115
销售热线：020-31068701 / 13316022299
电子邮箱：493659462@qq.com
官网网址：www.gzluyi.com
经营项目：文教、工美、体育和娱乐用品制造业
参展产品：淘气堡

展位号码 Booth Number **2T10A**

Address: J115, Startoon City, Panyu District, Guangzhou, Guangdong Province, China
WeChat: N/A
Tel: +86-20-31068701 / +86-13316022299
E-mail: 493659462@qq.com
WhatsApp: N/A
Website: www.gzluyi.com
Business: Cultural and educational products, arts and crafts, sports and entertainment products
Products: Inflatables

广州公泰儿童游乐设备有限公司

Gongtai (Guangzhou) Children Amusement Equipment Co., Ltd.

联系地址：广东省广州市番禺区南村镇坑头西线路工业区23号之5公泰游乐
销售热线：13160825787 / 15626161616
电子邮箱：sissijnu@163.com
经营项目：以动漫电玩产品生产、研发、进出口销售、售后维护，以及综合性儿童游乐场地合作经营为一体的电玩设备游戏机生产厂家；专注于儿童摇摆机、转马以及儿童电玩的生产
参展产品：摇摆机、三人转马、轨道火车以及儿童电玩

展位号码 Booth Number **2T10B**

Address: No. 23-5, Xixian Road, Kengtou Village, Nancun Town, Panyu District, Guangzhou , Guangdong Province, China
WeChat: 13160825787 / gtyl161616
Tel: +86-15202026161 / +86-15626161616
E-mail: sissijnu@163.com
WhatsApp: +86-15202026161
Website: N/A
Business: Production, R&D, import and export sales, operation, after-sales and maintenance of animation and video games products; focus on the production of children's swing machine, carousel and children's video games
Products: Kiddie rides , carousels

广东长信实业投资有限公司

Changxin (Guangdong) Industrial Investment Co., Ltd.

联系地址：广东省广州市番禺区星力动漫产业园D1-D2
销售热线：13825117291（微信同号）
电子邮箱：214529034@qq.com
官网网址：www.zdwhouse.com / www.gdwxmy.com
经营项目：益智桌游、娃娃家情景体验馆、水漂流、恐龙考古、淘矿寻宝、鱼池萌宠、手工DIY
参展产品：益智桌游（汤姆猫IP）、娃娃家情景体验馆、鱼池萌宠

展位号码 Booth Number **2T10C**

Address: D1-D2, Startoon City, Panyu District, Guangzhou, Guangdong Province, China
WeChat: 13825117291
Tel: +86-13825117291
E-mail: 214529034@qq.com
WhatsApp: N/A
Website: www.zdwhouse.com / www.gdwxmy.com
Business: Educational board games, DIY, Dollhouse, Treasure Hunt, Archaeological Digging
Products: Educational board games (Talking Tom IP), Dollhouse

佛山市趣绒玩具有限公司

Qurong (Foshan) Toys Co., Ltd.

联系地址：广东省广州市越秀区解放南路万菱广场负一层A048
销售热线：13560196011
电子邮箱：842864674@qq.com
官网网址：略
经营项目：礼品
参展产品：毛绒玩具

展位号码 Booth Number **2T11A**

Address: A048, -1/F, Wanling Square, Jiefang Road South, Yuexiu District, Guangzhou, Guangdong Province, China
WeChat: N/A
Tel: +86-13560196011
E-mail: 842864674@qq.com
WhatsApp: N/A
Website: N/A
Business: Gift
Products: Plush toys

广州学与玩动漫科技有限公司

Learning and Playing (Guangzhou) Animation Technology Co., Ltd.

联系地址：广东省广州市番禺区星力动漫园G区11-12号
销售热线：13632108857（微信同号）
电子邮箱：502684396@qq.com
官网网址：https://shop581911698.taobao.com
经营项目：儿童手工DIY和益智乐园
参展产品：手工DIY项目、沙桌、鱼池、积木桌、体验系列等

展位号码 Booth Number **2T11B**

Address: No.11-12, Area G, Star Power of Animation & Game Industry Park, Panyu District, Guangzhou, Guangdong Province, China
WeChat: +86-13632108857
Tel: +86-13632108857
E-mail: 502684396@qq.com
WhatsApp: N/A
Website: https://shop581911698.taobao.com
Business: Children's manual DIY & puzzle park
Products: Hand display cabinets, sand tables, puzzle toy tables, puzzle toy walls, puzzle experiences, etc.

深圳市乐奇多实业有限公司

Lucky Dog (Shenzhen) Industrial Co., Ltd.

联系地址：广东省深圳市龙岗区龙城街道尚景社区龙福路荣超英隆大厦B座B601、B602
销售热线：13823231764（微信同号）
电子邮箱：997268307@qq.com
官网网址：http://www.lqdtoys.com
经营项目：室内儿童乐园定制、淘气堡订做、室内蹦床公园订制，以及室内主题公园和户外文旅、亲子餐厅
参展产品：室内儿童乐园

展位号码 Booth Number **2T12A**

Address: Room B601 and B602, Block B, Rongchao Yinglong Building, Longfu Road, Shangjing Area, Longcheng Avenue, Longgang District, Shenzhen, Guangdong Province, China
WeChat: +86-13823231764
Tel: +86-13823231764
E-mail: 997268307@qq.com
WhatsApp: +86-13923897306
Website: www.lqdtoys.com
Business: Running for customized indoor children's amusement park, trampoline park, theme park, child-parents restaurant
Products: Indoor children's amusement park

参展厂商 Exhibitor List

GLOBAL 全球的 TOP 顶尖 INNOVATION 创新智造

广州潘朵拉动漫科技有限公司
PDL (Guangzhou) Animation Technology Co., Ltd.

联系地址：广东省广州市番禺区旧水坑旧村西路3号之六101房
销售热线：13600074088（微信同号）
电子邮箱：879892143@qq.com
官网网址：http://www.pdlsgame.cc/
经营项目：项目、机械设备销售
参展产品：美拍屋、静音舱

展位号码 Booth Number **2T12B**

Address: Room 101, Fengchi Tianxia Creative Park, No. 3, Jiucun Road West, Jiushuikeng Village, Dalong Avenue, Panyu District, Guangzhou, Guangdong Province, China
WeChat: 13600074088
Tel: +86-13600074088
E-mail: 879892143@qq.com
WhatsApp: +86-13600074088
Website: http://www.pdlsgame.cc/
Business: Project and machine sales
Products: Photo booth, silent cabin

容城县唛乐熊供应链管理有限公司
Mai Le Bear (Rongcheng) Supply Chain Management Co., Ltd.

联系地址：河北省保定市容城县八于乡西张庄
销售热线：18832273561
电子邮箱：略
官网网址：略
经营项目：毛绒玩具
参展产品：略

展位号码 Booth Number **2T13**

Address: Zhangzhuang West Village, Bayu Township, Rongcheng County, Baoding, Hebei Province, China
WeChat: N/A
Tel: +86-18832273561
E-mail: N/A
WhatsApp: N/A
Website: N/A
Business: Plush toys
Products: N/A

中山市世软软件科技有限公司
Shiruan (Zhongshan) Technology Co., Ltd.

联系地址：广东中山港口恒丰六路游戏游艺文化产业城一期B3世软科技大厦
销售热线：400-990-6688转2
电子邮箱：略
官网网址：www.zs-shiruan.cn
经营项目：室内乐园管理系统及其配套产品开发与服务
参展产品：游乐场营销系统、运动乐园运营系统、卡头、彩票王存票机、售币取卡机、礼品兑换机、小程序等等

展位号码 Booth Number **2T14**

Address: B3, Phase 1, Guangdong Game & Amusement Culture Industry City, Hengfeng Liu Road, Gangkou Town, Zhongshan, Guangdong Province, China
WeChat: N/A
Tel: +86-400-990-6688 ext. 2
E-mail: N/A
WhatsApp: N/A
Website: http://www.zs-shiruan.cn/
Business: Focus on the amusement center management system, including the central management, marketing center, business report, membership management, goods management, equipment management, financial management, system management
Products: Amusement entertainment management system, triple ticket eater, gift redemption cabinet, card reader, charging terminal, access controller

广州安驰游乐设备有限公司
Anchi (Guangzhou) Amusement Equipment Co., Ltd.

联系地址：广东省广州市番禺区市新路新水坑段53号
销售热线：13632418119 / 020-84503680
电子邮箱：1620225510@qq.com
官网网址：www.91anchi.com
经营项目：游乐设备
参展产品：银河战舰碰碰车、宇宙飞船②代碰碰车室内版、酷漂E族之小豆丁、闪电碰碰车、蓝焰卡丁车、旋风亲子、小豆丁二代、川吉马越野卡丁车、川吉马UTV越野卡丁车（成人款）、
Ak48卡丁车

展位号码 Booth Number **2T16**

Address: No. 53, Shixin Road, Dalong Avenue, Guangzhou, Guangdong Province, China
WeChat: qishu888888
Tel:+86-13632418119
E-mail: 1620225510@qq.com
WhatsApp: N/A
Website: www.91anchi.com
Business: Bumper car, go car and driving school car
Products: Galaxy Warship battle bumper car, Spaceship bumper car, Small Bean bumper car, Lightning adult bumper car, Blue Fire adult go kart, Cyclone S parent-child kart, Small Bean II bumper car, Kids UTV, Adult gas UTV, Electric go car AK48

广州酷跑游乐设备有限公司
Kupao (Guangzhou) Amusement Equipment Co., Ltd.

联系地址：广东省广州市番禺区大龙街道新水坑谨岗大道3号1楼
销售热线：13533088168（微信同号）
电子邮箱：120181395@qq.com
官网网址：略
经营项目：儿童遥控益智游乐设备
参展产品：未来战车、寻宝挖掘机、对战机器人

展位号码 Booth Number **2T17**

Address: 1F, No. 3, Jingang Avenue, Xinshuikeng, Dalong Street, Panyu District, Guangzhou City, Guangdong Province
WeChat: 13533088168
Tel: +86-13533088168
E-mail: 120181395@qq.com
WhatsApp: N/A
Website: N/A
Business: Remote control educational children's amusement equipment
Products: Future Chariot, amusement equipment

广州市朗派电子有限公司
Langpai (Guangzhou) Electronics Co., Ltd.

联系地址：广东省广州市番禺区大龙街竹山工业路51号之一三楼
销售热线：14743290661（微信同号）
电子邮箱：494586879@qq.com
官网网址：略
经营项目：游乐电瓶车
参展产品：略

展位号码 Booth Number **2T18**

Address: 3/F, No. 51, Zhushan Industrial Road, Dalong Avenue, Panyu District, Guangzhou, Guangdong Province, China
WeChat: 14743290661
Tel: +86-14743290661
E-mail: 494586879@qq.com
WhatsApp: N/A
Website: N/A
Business: Amusement battery cars
Products: N/A





Hall 2.1 2.1 号馆

广州讯讯乐动漫科技有限公司
XunXunLe (Guangzhou) Animation Technology Co., Ltd.

联系地址：广东省广州市番禺区丰驰天下创意园2栋3楼301
销售热线：15986339292 / 13822216936
电子邮箱：787706298@qq.com
官网网址：略
经营项目：兑币机、扭蛋机、儿童游戏机
参展产品：兑币机、扭蛋机、儿童游戏机

展位号码 Booth Number **2T19**

Address: Room 301, 3F, Building 2, Fengchi Tianxia Creative Park, Panyu District, Guangzhou, Guangdong Province, China
WeChat: N/A
Tel: +86-15986339292 / +86-13822216936
E-mail: 787706298@qq.com
WhatsApp: N/A
Website: N/A
Business: Coin changer, gashapon machine, children's game machine
Products: Coin changer, gashapon machine, children's game machine

广州宝贝熊动漫科技有限公司
Baby Bear (Guangzhou) Animation Technology Co., Ltd.

联系地址：广东省广州市番禺区石基镇新水坑村市新路恒然创意园E101-E103
销售热线：15013339082
电子邮箱：595775584@qq.com
官网网址：略
经营项目：儿童电玩、礼品机、彩票机、亲子互动
参展产品：夹子机、小熊特战队、钻石矿工、车车侠

展位号码 Booth Number **2T20A**

Address: E101-E103, Hengran Creative Park, Shixin road, Xinshuikeng Village, Shiji Town, Panyu District, Guangzhou, Guangdong Province, China
WeChat: N/A
Tel: +86-15013339082
E-mail: 595775584@qq.com
WhatsApp: N/A
Website: N/A
Business: Children's video game, gift machine, redemption ticket machine, parent-child interaction
Products: Clamp machine, Little Bear Team, Diamond Miner, Che Che Man

广州亚大丽诚动漫有限公司
Yada Licheng (Guangzhou) Amusement game Co., Ltd.

联系地址：广东省广州番禺大龙街茶东村南阳东街15号
销售热线：18903065026（微信同号）
电子邮箱：1831881069@qq.com
官网网址：www.yada-game.com
经营项目：运动类投币式游戏机
参展产品：拳击机、曲棍球

展位号码 Booth Number **2T20B**

Address: No.15 Nanyangdong Street, Chadong Village, Dalong Avenue, Panyu, Guangzhou, Guangdong Province, China
WeChat: +86-18903065616
Tel: +86-20-39992140
E-mail: alice@yada-game.com
WhatsApp: +86-18903065616
Website: www.yada-game.com
Business: Coin operated sport games
Products: Boxer, air hockey, soccer table, basketball game and so on

自贡海川龙景科技有限公司
HaiChuan (Zigong) Dinosaur Landscape Science and Technology Co., Ltd.

联系地址：四川省自贡市沿滩区沿滩镇利民路5号
销售热线：13330807800 / 18681388800
电子邮箱：2430304973@qq.com
官网网址：www.zghclj.com
经营项目：仿真模型（科普机器人、仿生恐龙、仿生动植物、影视道具）的设计与制作
参展产品：仿真恐龙、恐龙卡通游乐车

展位号码 Booth Number **2T21**

Address: No.5, Limin Road, Yantan Town, Yantan District, Zigong, Sichuan Province, China
WeChat: N/A
Tel: +86-13330807800 / +86-18681388800
E-mail: 2430304973@qq.com
WhatsApp: N/A
Website: www.zghclj.com
Business: Design and production of simulation model (popular science robot, simulated dinosaur, simulated animals and plants, film and television props)
Products: Simulated dinosaurs, dinosaur cartoon amusement car

广州酷乐游乐设备有限责任公司
Kule (Guangzhou) Amusement Equipment Co., Ltd.

联系地址：广东省广州市南沙区榄核镇雁沙村广珠路73号A101
销售热线：略
电子邮箱：1141216253@qq.com
官网网址：略
经营项目：略
参展产品：略

展位号码 Booth Number **2T22**

Address: A101, No.73, Guangzhu Road, Yansha Village, Lanhe Town, Nansha District, Guangzhou, Guangdong Province, China
WeChat: N/A
Tel: N/A
E-mail: 1141216253@qq.com
WhatsApp: N/A
Website: N/A
Business: N/A
Products: N/A

广州海星动漫科技有限公司
Haixing(Guangzhou)Animation Technology Co.,Ltd.

联系地址：广东省广州市番禺区市新路39号东英科创园4A420室
销售热线：18928734666
电子邮箱：372201674@qq.com
官网网址：略
经营项目：儿童娱乐机设备、电子竞技设备
参展产品：鱼捞捞、龟捞捞、捕鱼达人、魔怪世界、天河战团、金松雀、雀之灵

展位号码 Booth Number **2T23A**

Address: Room 4A420, Dongying Technology Innovation Park, No. 39 Shixin Road, Panyu District, Guangzhou, Guangdong Province, China
WeChat: N/A
Tel: +86-18928734666
E-mail: 372201674@qq.com
WhatsApp: N/A
Website: N/A
Business: Children's amusement equipment, e-sports equipment
Products: Fish Catcher, amusement equipment

参展厂商 Exhibitor List

GLOBAL 全球的 TOP 顶尖 INNOVATION 创新智造

广州市金宝汇游乐设备有限公司
JinHuiBao (Guangzhou) Amusement Equipment Co., Ltd.

联系地址：广东省广州市番禺区大龙街市新路新水坑段10号第五层574自编G505号房
销售热线：13070693702
电子邮箱：1244729139@qq.com
官网网址：略
经营项目：文化准入机台
参展产品：欢乐海洋、好运连连、杰克船长、欢乐大猜想、喜中天降

展位号码 Booth Number 2T23B

Address: Room 574, G505, 5F, No.10, Xinshuikeng, Shixin Road, Dalong Avenue, Panyu District, Guangzhou, Guangdong Province, China.
WeChat: N/A
Tel: +86-13070693702
E-mail: 1244729139@qq.com
WhatsApp: N/A
Website: N/A
Business: Cultural access machine
Products: Happy Ocean, Good Luck, Captain Jack, Joy Guess, Joy Heaven

福州中商贸易有限公司
Zhongshang (Fuzhou) Trading Co., Ltd.

联系地址：福建省福州市闽侯县上街镇国宾大道588号二期I-1#楼整座
销售热线：13960812536
电子邮箱：932053100@qq.com
官网网址：www.xiaohuanong.net
经营项目：儿童益智玩具
参展产品：考古盲盒

展位号码 Booth Number 2T24

Address: Building I-1, Phase II, No. 588, Guobin Avenue, Shangjie Town, Minhou County, Fuzhou, Fujian Province, China
WeChat: N/A
Tel: +86-13960812536
E-mail: 932053100@qq.com
WhatsApp: N/A
Website: www.xiaohuanong.net
Business: Children's puzzle toys
Products: Archaeological blind box

台州麟畅智能科技有限公司
Linchang (Taizhou) Intelligent Technology Co., Ltd.

联系地址：浙江省台州市黄岩区宁溪镇镇东路59号
销售热线：15968650888 (微信同号)
电子邮箱：sales3@yuetaimould.com
官网网址：www.taizhoulinchang.com
经营项目：人工智能应用软件开发、宠物食品及用品批发、宠物视频及用品零售、玩具制造、玩具、动漫及游艺用品销售、家居用品销售、模具制造
参展产品：投币摇摇车、场地车、游戏机、钓鱼机、飞镖机、套圈机

展位号码 Booth Number 2T26

Address: No.59, Zhengdong Road, Ninxi Town, Huangyan District, Taizhou, Zhejiang Province, China
WeChat: +86-13738564515
Tel: +86-13738564515
E-mail: sales3@yuetaimould.com
WhatsApp: +86-13738564515
Website: www.taizhoulinchang.com
Business: AI application software development, pet food and supplies, toys, anime and amusement supplies, household goods
Products: Coin operated kiddie ride, square vehicle, game machine, fishing machine, dart machine, ring machine

广州可酷动漫科技有限公司
KEKU (Guangzhou) Animation Technology Co., Ltd.

联系地址：广东省广州市番禺区东环街迎星东路55号
销售热线：400-848-1066
电子邮箱：2849696069@qq.com
官网网址：http://kekukeji.com
经营项目：扭蛋机、礼品售卖机、网红娃娃机、潮玩娃娃屋
参展产品：潮玩娃娃屋、蛋黄派、格格蛋4.0、格格蛋5.0、格格蛋6.0、欢乐派对、可酷贝比4.0、可酷贝比5.0、御见潮清爽版单人、御见潮清爽版双人

展位号码 Booth Number 2T27

Address: 55 Yingxing Road East, Donghuan Avenue, Panyu District, Guangzhou, Guangdong Province, China
WeChat: keku13826068066
Tel: +86-400-848-1066
E-mail: nancykeku@qq.com
WhatsApp: N/A
Website: https://keku.en.alibaba.com/
Business: Capsule machine, gift vending machine, Internet celebrity crane claw machine, tide play doll house
Products: Tide play doll house, Capsule King Machine, Capsule Toys Machine 4.0, Capsule Toys Machine 5.0, Capsule Toys Machine 6.0, Fun Party, Keku Baby 4.0, Keku Baby 5.0, YUJIANCHAO Cool Version, YUJIANCHAO Cool Version For 2 Players

广州市创勇康体设备有限公司
Chuangyong (Guangzhou) Sports Equipment Co., Ltd.

联系地址：广东省广州市番禺区东环街番禺大道北537号番山创业中心1号楼3区504
销售热线：18027101139（微信同号）
电子邮箱：chuangyong_lbb@163.com
官网网址：https://www.chuangyongtz.com/
经营项目：室内淘气堡、蹦床乐园、亲子餐厅、拓展
参展产品：国风淘气堡

展位号码 Booth Number 2T28

Address: Room 504, Area 3, Building 1, Mountain Center for Entrepreneurship, No.537, North Panyu Avenue, Donghuan Avenue, Panyu District, Guangzhou, Guangdong Province, China.
WeChat: +86-18027101139
Tel: +86-18027101139
E-mail: chuangyong_lbb@163.com
WhatsApp: N/A
Website: https://www.chuangyongtz.com/
Business: Indoor soft playground, trampoline park, parent-child restaurant, expansion
Products: Chinoiserie soft playground

东莞市欧歌游乐设备有限公司
Ouge (Dongguan) Amusement Equipment Co., Ltd.

联系地址：广东省东莞市高埗镇振兴北路快乐工厂001工业园B栋5楼
销售热线：13929429590（微信同号）
电子邮箱：1352092292@qq.com
官网网址：http://www.ouge186.com
经营项目：儿童投币摇摆机、小型游戏机
参展产品：略

展位号码 Booth Number 2T29

Address: 5F, Building B, 001 Industrial Park, Happy Factory, Zhenxing Road North, Gaobu Town, Dongguan, Guangdong Province, China
WeChat: +86-13929429590
Tel: +86-13929429590
E-mail: 1352092292@qq.com
WhatsApp: N/A
Website: http://www.ouge186.com
Business: Children's coin swing machine, small game machine
Products: N/A

Hall 2.1 2.1 号馆

广州小童耀游乐设备有限公司

XiaoTongYao (Guangzhou) Amusement Equipment Co., Ltd.

联系地址: 广东省广州市番禺区大龙街新水坑环村东路32号4楼
销售热线：4008-535323
电子邮箱：774830017@qq.com
官网网址：N/A
经营项目：广场游乐车、碰碰车、乐吧车、娃娃机
参展产品：太空大作战、超级战甲、萌萌兔、雷诺警车、老爷车

展位号码 Booth Number **2T30**

Address: 4th Floor, No.32 Xingshuikeng, Huangcun Road East, Dalong Avenue, Panyu District, Guangzhou, Guangdong Province, China
WeChat: N/A
Tel: +86- 4008-535323
E-mail: 774830017@qq.com
WhatsApp: N/A
Website: N/A
Business: Plaza amusement car, bumper car, funny bar car, claw machine
Products: Super warship car, super armored car, rabbit-shape car, leinuo police car, veteran car

广州金彩游乐设备有限公司

Jincai (Guangzhou) Amusement Equipment Co., Ltd.

联系地址：广东省广州市番禺区南村镇坑头村市新路283号201
销售热线：13265181119（微信同号）
电子邮箱：544283107@qq.com
官网网址：略
经营项目：玻璃钢三人转马及摇摇车
参展产品：略

展位号码 Booth Number **2T31**

Address: Room 201, No.283, Shixin Road, Kengtou Village, Nancun Town, Panyu District, Guangzhou, Guangdong Province, China
WeChat: 13265181119
Tel: +86-13265181119
E-mail: 544283107@qq.com
WhatsApp: N/A
Website: N/A
Business: FRP carousel (3P), kiddie car
Products: N/A

广州华瑞游乐设备有限公司

Huarui (Guangzhou) Amusement Equipment Co., Ltd.

联系地址：广东省广州市番禺区市新路501号恒然创意园D104
销售热线：13822295951
电子邮箱：hr70580178@sina.com
官网网址：www.hrkj888.com
经营项目：战车突击营、赛克优机器人
参展产品：战车突击营

展位号码 Booth Number **2T33**

Address: D104, Hengran Creative Park, No.501, Shixin Road, Panyu District, Guangzhou, Guangdong Province, China
WeChat: N/A
Tel: +86-13822295951
E-mail: hr70580178@sina.com
WhatsApp: N/A
Website: www.hrkj888.com
Business: Tank Assault Battalion, etc.
Products: Tank Assault Battalion

广州琦漫电子科技有限公司

Qiman (Guangzhou) Electronic Technology Co., Ltd.

联系地址：广东省广州市番禺区大龙街市新路新水坑段16号之3
销售热线：13544577897
电子邮箱：448062939@qq.com
官网网址：略
经营项目：超级32寸兑币机
参展产品：超级32寸兑币机

展位号码 Booth Number **2T34A**

Address: No.16, Xinshuikeng Section, Shixin Road, Dalong Avenue, Panyu District, Guangzhou, Guangdong Province, China
WeChat: N/A
Tel: +86-13544577897
E-mail: 448062939@qq.com
WhatsApp: N/A
Website: N/A
Business: 32-inch coin changer
Products: 32-inch coin changer

广州萌达星游乐设备有限公司

Mengdaxing (Guangzhou) Amusement Equipment Co., Ltd.

联系地址：广东省广州市番禺区大龙街茶东村东盛路5号B栋二楼
销售热线：18928984762
电子邮箱：1059565655@qq.com
官网网址：略
经营项目：儿童娱乐设备
参展产品：极速争锋、坦克大战、小萌侠

展位号码 Booth Number **2T34B**

Address: 2F, Building B, No.5, Dongsheng Road, Chadong Village, Dalong Avenue, Panyu District, Guangzhou, Guangdong Province, China
WeChat: N/A
Tel: +86-18928984762
E-mail: 1059565655@qq.com
WhatsApp: N/A
Website: N/A
Business: Children's amusement equipment
Products: Race Car, Tank, Police

广州市番禺区南村胜锐动漫产品开发部

Shengrui (Guangzhou) Animation Product Development Department

联系地址：广东省广州市番禺区南村镇坑头村市新路253-2号
销售热线：13533243332
电子邮箱：957292221@qq.com
官网网址：略
经营项目：礼品机
参展产品：娃娃机、精品机、兑币机、棉花糖机、夹子机

展位号码 Booth Number **2T35**

Address: No.253-2, Shixin Road, Kengtou Village, Nancun Town, Panyu District, Guangzhou, Guangdong Province, China
WeChat: N/A
Tel: +86-13533243332
E-mail: 957292221@qq.com
WhatsApp: N/A
Website: N/A
Business: Gift machine
Products: Crane machine, gift machine, coin changer, cotton candy machine, claw machine

参展厂商 Exhibitor List

GLOBAL 全球的 TOP 顶尖 INNOVATION 创新智造

南京派格斯游乐设备有限公司

Pegasus (Nanjing) Recreation Equipment Co., Ltd.

联系地址：江苏省南京市江宁区禄口镇空港工业园蓝天路17号
销售热线：025-52776299
电子邮箱：ben@playground.cn
官网网址：www.playground.cn / http://www.qileer.com
经营项目：无动力游乐设备全案设计、生产、销售、安装、维修等
参展产品：运动拓展项目展示

展位号码 Booth Number **2T36**

Address: No. 17, Lantian Road, Konggang Industrial Park, Lukou Town, Jiangning Distirct, Nanjing, Jiangsu Province, China
WeChat: N/A
Tel: +86-25-52776299
E-mail: ben@playground.cn
WhatsApp: N/A
Website: www.playground.cn / http://www.qileer.com
Business: Design, production, sales, installation, maintenance of unpowered amusement equipment
Products: Sports development project display

山东布梵玩具有限公司

Bufan (Shandong) Toys Co., Ltd.

联系地址：山东省临沂市兰山区
销售热线：18754975557
电子邮箱：106783279@qq.com
官网网址：略
经营项目：毛绒玩具、公仔
参展产品：毛绒玩具、公仔

展位号码 Booth Number **2T37**

Address: Lanshan District, Linyi, Shandong Province, China
WeChat: N/A
Tel: +86-18754975557
E-mail: 106783279@qq.com
WhatsApp: N/A
Website: N/A
Business: Plush toys, dolls
Products: Plush toys, dolls

广州雅乐绒

YaLeRong (Guangzhou)

联系地址：广东省广州市解放南路39号负一楼A001
销售热线：13631452776
电子邮箱：542065769@qq.com
官网网址：略
经营项目：毛绒玩具、包包
参展产品：毛绒玩具、包包

展位号码 Booth Number **2T38**

Address: A001, -1/F, No.39 Jiefang Road South, Guangzhou, Guangdong Province, China
WeChat: N/A
Tel: +86-13631452776
E-mail: 542065769@qq.com
WhatsApp: N/A
Website: N/A
Business: Plush toys, bags
Products: Plush toys, bags

广州益华玩具

Yihua (Guangzhou) Toys

联系地址：广东省广州市越秀区解放南路39号万菱广场负B002
销售热线：13710832347
电子邮箱：Niki-Vip@163.com
官网网址：略
经营项目：毛绒玩具、精品挂件、包包
参展产品：毛绒玩具、精品挂件、包包

展位号码 Booth Number **2T38**

Address: B002, Wanling Square, No.39, Jiefang Road South, Yuexiu District, Guangzhou, Guangdong Province, China
WeChat: N/A
Tel: +86-13710832347
E-mail: Niki-Vip@163.com
WhatsApp: N/A
Website: N/A
Business: Plush toys, boutique pendants, bags
Products: Plush toys, boutique pendants, bags

广州康辉（斌晰）动漫有限公司

Kanghui (Guangzhou) Animation Technology Co., Ltd.

联系地址：广东省广州市番禺区市桥街珠坑村环山路5号
销售热线：13928866422
电子邮箱：略
官网网址：略
经营项目：儿童、益智、互动、亲子类游乐设备
参展产品：略

展位号码 Booth Number **2T39**

Address: No.5 Huanshan Road, Zhukeng Village, Shiqiao Avenue, Panyu District, Guangzhou, Guangdong Province, China.
WeChat: N/A
Tel: +86-13928866422
E-mail: N/A
WhatsApp: N/A
Website: N/A
Business: Children, puzzle, interactive, parent-child amusement equipment
Products: N/A

佛山市乐多多玩具有限公司

LeDuoDuo (Foshan) Toys Co., Ltd.

联系地址：广东省广州市越秀区万凌广场负一楼C002档
销售热线：15013232083
电子邮箱：1098876871@qq.com
官网网址：https://qr.1688.com/s/Qg3GbjJt CZ7124
经营项目：毛绒公仔
参展产品：毛绒产品

展位号码 Booth Number **2T40**

Address: C002, -1/F, Wanling Square, Yuexiu District, Guangzhou, Guangdong Province, China
WeChat: N/A
Tel: +86-15013232083
E-mail: 1098876871@qq.com
WhatsApp: N/A
Website: https://qr.1688.com/s/Qg3GbjJt CZ7124
Business: Plush toys
Products: Plush product

广州决安科技有限公司
Jyuee Ang (Guangzhou) Co., Ltd.

联系地址：广东省广州番禺区迎新东路143号星力动漫产业园A206-207
销售热线：13903071918（微信同号）
电子邮箱：xialin033@gmail.com
官网网址：https;//juean.en.alibaba.com
经营项目：游戏机配件
参展产品：按键、摇杆、投币器、头灯系列

展位号码 Booth Number **2T41**

Address: A206-207, Startoon City, No.143, Yingxing Road East, Panyu District, Guangzhou, Guangdong Province, China.
WeChat: +86-13903071918
Tel: +86-13903071918
E-mail: xialin033@gmail.com
WhatsApp: +86-13903071918
Website: https;//juean.en.alibaba.com
Business: Game machine accessories
Products: Push buttons, toppers, counters, joysticks

广州库都动漫科技有限公司
Kudu (Guangzhou) Animation Technology Co., Ltd.

联系地址：广东省广州市番禺区大龙街新力科技园6号3栋114
销售热线：18675977177
电子邮箱：286646660@qq.com
官网网址：略
经营项目：碰碰车、广场游乐车、孤勇者RC模型、极速飞车
参展产品：碰碰车、孤勇者RC模型、极速飞车

展位号码 Booth Number **2T42**

Address: No.114, Building 3, No.6, Xinli Technology Park, Dalong Avenue, Panyu District, Guangzhou, Guangdong Province, China
WeChat: N/A
Tel: +86-18675977177
E-mail: 286646660@qq.com
WhatsApp: N/A
Website: N/A
Business: Bumper car, square amusement car, RC model
Products: Bumper car, RC model

广州仕辰动漫科技有限公司
Shichen (Guangzhou) Animation Technology Co., Ltd.

联系地址：广东省广州市番禺区迎星东路星力动漫产业园H11
销售热线：18200675888
电子邮箱：1714319936@qq.com
官网网址：略
经营项目：文化部准入彩票机
参展产品：决战索马里

展位号码 Booth Number **2T43**

Address: H11, Startoon City, Yingxing Road East, Panyu District, Guangzhou, Guangdong Province, China
WeChat: N/A
Tel: +86-18200675888
E-mail: 1714319936@qq.com
WhatsApp: N/A
Website: N/A
Business: Redemption machine
Products: Somalia Battle

广州市鑫荣动漫科技有限公司
Xinrong (Guangzhou) Animation Technology Co., Ltd.

联系地址：广东省广州市番禺区东环街迎新路星力动漫产业园J319
销售热线：18565326169
电子邮箱：1484181065@qq.com
官网网址：略
经营项目：高营收彩票机
参展产品：渔乐天使、猛禽、开心福娃

展位号码 Booth Number **2T43**

Address: J319, Startoon City, Yingxin Road, Donghuan Avenue, Panyu District, Guangzhou, Guangdong Province, China
WeChat: N/A
Tel: +86-18565326169
E-mail: 1484181065@qq.com
WhatsApp: N/A
Website: N/A
Business: High revenue redemption machine
Products: Yule Angle, Mengqin, Happy Fuwa

广东扭扭旦网络技术有限公司
Niuniu Dan (Guangdong) Network Technology Co., Ltd.

联系地址：广东省江门市新会区新峰路旁奇榜花木市场104号
销售热线：4008359459
电子邮箱：jmniuniudan@163.com
官网网址：https://www.niuniudan.net/
经营项目：免费投放及销售游乐设备、玩具
参展产品：智能扭蛋机

展位号码 Booth Number **2T44**

Address: No.104, Qibang Huamu Market, Xinfeng Road, Xinhui District, Jiangmen, Guangdong Province, China
WeChat: 18923359459
Tel: +86-4008359459
WhatsApp: N/A
E-mail: jmniuniudan@163.com
Website: https://www.niuniudan.net/
Business: Free placement and sales of amusement equipment and toys
Products: Intelligent gashapon machine

南京大赢家动漫娱乐有限公司广州分公司
Big Winner (Guangzhou) Animation Entertainment Co., Ltd.

联系地址：广东省广州市番禺区东环街迎星东路VR小镇国际星力动漫45号
销售热线：15920168789
电子邮箱：208746860@qq.com
官网网址：略
经营项目：专业从事游戏游艺设备研发、设计、生产、销售及售后
参展产品：妖怪都市、欢天喜地、水泊梁山、寻龙诀

展位号码 Booth Number **3T01A**

Address: No. 45, Startoon City, Panyu District, Guangzhou, Guangdong Province, China
WeChat: N/A
Tel: +86-15920168789
E-mail: 208746860@qq.com
WhatsApp: N/A
Website: N/A
Business: Specializing in R&D, design, production, sales and after-sales service of game & amusement equipment
Products: Monster City, etc

参展厂商 Exhibitor List

GLOBAL 全球的 TOP 顶尖 INNOVATION 创新智造

广州市利康电子科技有限公司
Likang (Guangzhou) Electronic Technology Co., Ltd.

联系地址：广东省广州市番禺区东环街道迎星东路143号星力动漫产业园J110
销售热线：13926204368（微信同号）
电子邮箱：sales@likang-inc.com
官网网址：http://www.lk.cm
经营项目：电子、电器
参展产品：投币器、出票器、报警器

展位号码 Booth Number **3T01B**

Address: Rm. J110, Startoon City, 143 Yingxing Road East, Donghuan Avenue, Panyu District, Guangzhou, Guangdong Province, China
WeChat: 13924017968
Tel: +86-13924017968
E-mail: sales@likang-inc.com
WhatsApp: +86-13924017968
Website: http://www.lk.cm
Business: Electronic gadgets, electronic appliance
Products: Coin acceptor, ticket dispenser, anti-jamming device

广州立而方电子科技有限公司
Neofuns Amusement Equipment Co., Ltd.

联系地址：广东省广州市番禺区市桥东环街道迎新中路星力动漫产业园J118
销售热线：13926253807
电子邮箱：caroline@neofuns.com
官网网址：www.neofuns.cn
经营项目：游戏游乐设备
参展产品：吉他狂揍、龙拳3、风驰飞镖3、拳打脚踢、拳王锦标赛、龙拳王、趣味星球娃娃机、怪兽星球娃娃机、潮次元四人精品机

展位号码 Booth Number **3T01C**

Address: J118 Startoon City, Yingxin Road, Donghuang Avenue, Shiqiao, Panyu District, Guangzhou, Guangdong Province, China
WeChat: N/A
Tel: +86-13926253807
E-mail: sales@neofuns.com / caroline@neofuns.com
WhatsApp: N/A
Website: www.neofuns.com / www.neofuns.cn
Business: Game & amusement equipment
Products: Crazy Guitar, Ultimate Big Punch, Funs Dart, Punch & Kick, Goden Boxing Dragon Fist, Funs Star Claw Machine, Monster Star Claw Machine, Neo Catcher Four-Person Claw Machine

广州鑫禧游乐设备有限公司
Joygame (Guangzhou) Amusement Equipment Co., Ltd.

联系地址：广东省广州市番禺区东环街迎新东路143号星力动漫产业园J03
销售热线：15989184460
电子邮箱：joygameamusement@126.com
官网网址：略
经营项目：棉花糖机、冰激凌机、美拍机、礼品机等
参展产品：棉花糖机、美拍机、冰激凌机、礼品机等

展位号码 Booth Number **3T01D**

Address: J103, Startoon City, Yingxing Road East, Donghuan Avenue, Panyu District, Guangzhou, Guangdong Province, China
WeChat: +86-15989184460
Tel: +86-15989184460
E-mail: joygameamusement@126.com
WhatsApp: +86-15989184460
Website: N/A
Business: Cotton candy machine, ice cream machine, photo sticker machine, gift machine
Products: Cotton candy machine, ice cream machine, photo sticker machine, gift machine

广州市魔立游乐设备有限公司
Magic (Guangzhou) Amusement Machine Co., Ltd.

联系地址：广东省广州市番禺区迎新东路星力动漫产业园E9
销售热线：13763319191
电子邮箱：yukizly@163.com
官网网址：略
经营项目：家庭娱乐中心、综合电玩城、儿童乐园、旅游景区、点位投放等等
参展产品：潮能神炮手、奥特曼神炮手3S、奥特曼神炮手3代、小小神炮手3S、精灵神炮手、潮能盒子、奥特曼摇摆机、超级士兵

展位号码 Booth Number **3T02A**

Address: E9, Startoon City, Yingxin Road East, Panyu District, Guangzhou, Guangdong Province, China
WeChat: N/A
Tel: +86-13763319191
E-mail: yukizly@163.com
WhatsApp: N/A
Website: N/A
Business: FEC, video game venue, children's amusement park, tourist attractions, etc.
Products: Trendy Gunner, Ultraman Gunner 3S, God Gunner, Trendy Lucky Box, Ultraman kiddie car

杭州掌盟软件股份有限公司
Zhangmeng (Hangzhou) Software Co., Ltd.

联系地址：浙江省杭州市拱墅区湖州街168号美好国际大厦18层
销售热线：13160813990
电子邮箱：caihongbing@mz30.cn
官网网址：http://www.hzzmsoft.com/
经营项目：自主研发寓教于乐设备、知名IP引流、线上运营、技术、管理等环节、设计2-10岁小朋友喜爱的IP机台
参展产品：巴卜蚁IP亲子互联、儿童游乐游艺机台、寓教于乐机台

展位号码 Booth Number **3T02B**

Address: 18F, Meihao International Mansion, No.168, Huzhou Avenue, Gongshu District, Hangzhou, Zhejiang Province, China
WeChat: N/A
Tel: +86-13160813990
E-mail: caihongbing@mz30.cn
WhatsApp: N/A
Website: http://www.hzzmsoft.com/
Business: Independent research & development of edutainment equipment, well-known IP flow, on-line operation, technology, management and others, design IP machines for 2-10 years old children
Products: Babu Ant's Parent-Child Park, children's game & amusement machine, edutainment machine

广州星韵动漫科技有限公司
Xingyun (Guangzhou) Animation Technology Co., Ltd.

联系地址：广东省广州市番禺区蔡三新村迎星东路173号商铺
销售热线：15622257666
电子邮箱：18975680522@163.com
官网网址：略
经营项目：娃娃机、精品机、夹子机等各类极品机、游戏币、彩票
参展产品：娃娃机、精品机、夹子机、剪刀机等极品机

展位号码 Booth Number **3T02C**

Address: No.173, Yingxing Road East, Caisan New Village, Panyu District, Guangzhou, Guangdong Province, China
WeChat: N/A
Tel: +86-15622257666
E-mail: 18975680522@163.com
WhatsApp: N/A
Website: N/A
Business: Crane machine, boutique gift machine, claw machine, tokens, redemption tickets
Products: Crane machine, boutique gift machine, claw machine, etc.





Hall 3.1 3.1号馆

广东扬名科技有限公司

Yangming (Guangdong) Technology Co., Ltd.

联系地址:广东省广州市番禺区石基镇文坑路16号科宝园3栋101-102号1-2层
销售热线:18922364999
电子邮箱:chenguanting999@gmail.com
官网网址:http://coolbearhk.1688.com
经营项目:游乐设备
参展产品:娃娃机

展位号码 Booth Number **3T02D**

Address: 1-2F, No.101-102, Building No. 3, Kebao Park, No.16 Wenkeng Road, Shiji Town, Panyu District, Guangzhou, Guangdong Province, China
WeChat: N/A
Tel: +86-18922364999
E-mail: chenguanting999@gmail.com
WhatsApp: N/A
Website: http://coolbearhk.1688.com
Business: Amusement equipment
Products: Crane machine

广州市东之宇动漫科技有限公司

Doziyu (Guangzhou) Animation Technology Co., Ltd.

联系地址:广东省广州市番禺区东环街迎星东路143号星力动漫产业园E25号
销售热线:13763373200
电子邮箱:
2784955240@qq.com官网网址:www.doziyu.com
经营项目:扭蛋机、正版扭蛋玩具、正版礼品
参展产品:扭蛋机、扭蛋玩具

展位号码 Booth Number **3T03A**

Address: E25, Startoon City, No.143 Yingxing Road East, Donghuan Avenue, Panyu District, Guangzhou, Guangdong Province, China
WeChat: 13763373200
Tel: +86-13763373200
E-mail: 2784955240@qq.com
WhatsApp: N/A
Website: www.doziyu.com
Business: N/A
Products: Gashapon machine, genuine gacha toys

广州小哆游艺设备有限公司

Xiaoduo (Guangzhou) Amusement Equipment Co., Ltd. (Jargee Foto)

联系地址:广东省广州市番禺区星力动漫产业园F26
销售热线:13760353931
电子邮箱:30173998@qq.com
官网网址:略
经营项目:韩国大头贴自助拍照机、互动相机、娃娃机、抓零食机
参展产品:大头贴机器、互动相机

展位号码 Booth Number **3T03B**

Address: F26, Startoon City, Donghuan Avenue, Panyu District, Guangzhou, Guangdong Province, China
WeChat: N/A
Tel: +86-13760353931
E-mail: 30173998@qq.com
WhatsApp: N/A
Website: N/A
Business: Self-help Korean photo booth, interactive camera, claw machine, snack claw machine
Products: Photo booth, interactive camera

桂林巅峰文化科技股份有限公司

Dinfone (Guilin) Culture Technology Co., Ltd.

联系地址:广东省广州市番禺区石基镇华创产业园B10栋四楼
销售热线:4006738883
电子邮箱:997643192@qq.com
官网网址:www.dinfone.com
经营项目:裸眼轨道环幕飞行影院、360°球幕飞行影院、飞行空间、5D动感影院、沉浸式真人CS激光对战馆、多媒体互动、巅峰全息宴会厅、环幕动感单车等
参展产品:裸眼3D环幕轨道飞行影院

展位号码 Booth Number **3T04A**

Address: 4F, B10 Building, Huachuang Industrial Park, Shiji Town, Panyu District, Guangzhou, Guangdong Province, China
WeChat: N/A
Tel: +86-4006738883
E-mail: 997643192@qq.com
WhatsApp: N/A
Website: www.dinfone.com
Business: Naked-Eye Arc-screen Theatre, 360 ° Ball Screen Cinema, 5D Cinema, Flying Space, Immersive Real CS Laser Fighting Hall, Multimedia Interactive Game, Dinfone Holographic Feast Hall, Arc-screen Cycling
Products: Naked-eye Giant 3D Arc-screen Theatre

广州汇奇谷动漫科技有限公司

HuiQiGu (Guangzhou) Animation Technology Co., Ltd.

联系地址：广东省广州市番禺区市桥珠坑村横基路6号1楼
销售热线：13602286367
电子邮箱：020-84660585
官网网址：www.huiqigu.com
经营项目：动漫游戏机
参展产品：侏罗纪时代、龙之宝藏、篮球机-街投之王、篮球机-街投之王迪卡版、小骑侠、笨笨跳跳、蛋蛋喵、打鬼子射球机

展位号码 Booth Number **3T04B**

Address: 1th Floor, No.6, Hengji Road, Zhukeng Village, Shiqiao, Panyu District, Guaungzhou, Guangdong Province, China
WeChat: N/A
Tel: +86-13602286367
E-mail: www.huiqigu.com
WhatsApp: N/A
Website: www.huiqigu.com
Business: Animation game console
Products: Jurassic Age, Dragon's Treasure, Shot Creator - Street Throw King, Shot Creator - Street Throw King Dicka Version, Young Rider, Jump Jump, gashapon machine, ball shooting machine

广州玖的文化科技有限公司

NINED (Guangzhou) Digital Technology Co., Ltd.

联系地址：广东省广州市番禺区南村镇樟边村为民中路沙英岗工业区1号
销售热线：19124660759
电子邮箱：略
官网网址：ninedvr.com
经营项目：元宇宙时空穿梭、元宇宙剧场、VR设备
参展产品：元宇宙时空穿梭

展位号码 Booth Number **3T05**

Address: No.1, Shayinggang Industrial Zone, Weimin Middle Road, Zhangbian Village, Nancun Town, Panyu District, Guangzhou, Guangdong Province, China
WeChat: N/A
Tel: +86-19124660759
E-mail: N/A
WhatsApp: N/A
Website: ninedvr.com
Business: Metaverse Time Travel, Metaverse Theater, VR
Products: Metaverse Time Travel

参展厂商 Exhibitor List

GLOBAL 全球的 TOP 顶尖 INNOVATION 创新智造

广州蛋蛋堂动漫科技有限公司

DanDanTang (Guangzhou) Animation Technology Co., Ltd.

联系地址：广东省广州市番禺区大龙街道市新路新水坑段开达工业园2栋
销售热线：18588739223（微信同号）
电子邮箱：74188589@qq.com
官网网址：略
经营项目：主营儿童手工、益智类产品研发、生产、销售
参展产品：儿童桌面游戏设备、儿童钓鱼池、儿童沙桌、积木桌、墙面游戏、手工设备

展位号码 Booth Number 3T06A

Address: Building 2, Kaida Industrial Park, Xinshuikeng Section, Shixin Road, Dalong Avenue, Panyu District, Guangzhou, Guangdong Province, China
WeChat: +86-18588739223
Tel: +86-18588739223
E-mail: 74188589@qq.com
WhatsApp: N/A
Website: N/A
Business: Children's handicraft, puzzle products
Products: Children's table game equipment, children's fishing pool, children's sandy table, toy bricks table, wall game, handicraft tools

广州启航游乐设备有限公司

Qihang (Guangzhou) Amusement Equipment Co., Ltd.

联系地址：广东省广州市番禺区石基镇茶东村东盛路7号
销售热线：13928866119
电子邮箱：281435117@qq.com
官网网址：略
经营项目：模拟机、彩票机
参展产品：足球世界、拳王、未来盲合、万圣节

展位号码 Booth Number 3T06B

Address: No.7, Dongsheng Road, Chadong Village, Shiji Town, Panyu District, Guangzhou, Guangdong Province, China
WeChat: N/A
Tel: +86-13928866119
E-mail: 281435117@qq.com
WhatsApp: N/A
Website: N/A
Business: Simulator, redemption ticket machine
Products: Football World, Boxing, Future Box, Halloween

广州市小土豆动漫科技有限公司

Potato (Guangzhou) Animation Technology Co., Ltd.

联系地址：广东省广州市番禺区东环街迎星东路星力动漫产业园F10-11
销售热线：15918784442
电子邮箱：potatoamusement@hotmail.com
官网网址：www.smarsx.com
经营项目：亲子互动类游乐产品、桌上曲棍球、摇摆机等
参展产品：超能对决曲棍球、星元冰球-起源曲棍球、星空大战曲棍球、星元冰球-突袭曲棍球、萌鸡小队多球曲棍球、超级飞侠摇摆机、超级飞侠旋转飞机、大酷奇曲棍球、闪电猫曲棍球

展位号码 Booth Number 3T07A

Address: F10-F11, Startoon City, Donghuan Avenue, Panyu District, Guangzhou, Guangdong Province, China
WeChat: +86-13929590246
Tel: +86-13929590246
E-mail: potatoamusement@hotmail.com
WhatsApp: +86-13902278695
Website: www.smarsx.com
Business: Air hockey tables, kiddie rides, parent-child games and so on
Products: Star Origin (air hockey table), Power Battle (Air Hockey Table), Star Contest (air hockey table), Katuri (air hockey table for kids), Super Star kiddie rides

广州华之乐电子科技有限公司

HuaZhiLe (Guangzhou) Electronic Technology Co., Ltd.

联系地址：略
销售热线：13929549091 / 13929549094 / 13929549095 / 13929553892
电子邮箱：245302912@qq.com
官网网址：www.hzl1688.com
经营项目：彩票机、亲子儿童机
参展产品：星座传奇、欢乐连连、欢乐水果、欢乐岛

展位号码 Booth Number 3T07B

Address: N/A
WeChat: +86-13929549091 / +86-13929549094 / +86-13929549095 / +86-13929553892
Tel: +86-13929549091 / +86-13929549094 / +86-13929549095 / +86-13929553892
E-mail: 245302912@qq.com
WhatsApp: N/A
Website: www.hzl1688.com
Business: Redemption machine, parent-child amusement equipment
Products: Constellation Legend, Joy Forever, Happy Fruit, Happy Island

北京乐客灵境科技有限公司

Leke (Beijing) VR Technology Co., Ltd.

联系地址：北京市海淀区安宁庄后街2号2栋
销售热线：400-050-7977
电子邮箱：418777557@qq.com
官网网址：https://www.lekevr.com/
经营项目：VR联营合作
参展产品：时空穿梭机2.0、飞速闪电、乐客兵团pro、双人飞行影院2.0、星际战舰2.0、AR狙击精英、LEKE VR大空间2.0、矩阵空间

展位号码 Booth Number 3T08A

Address: Building 2, No.2, Anningzhuang Avenue Back, Haidian District, Beijing, China.
WeChat: N/A
Tel: +86-400-050-7977
E-mail: 418777557@qq.com
WhatsApp: N/A
Website: https://www.lekevrmetaverse.com/
Business: VR joint venture cooperation
Products: Space Shuttle2.0, Flash Racing, LEKE Corp pro, Flying Cinema Double Seats 2.0, Starship 2.0, AR Sniper Elite, LEKE VR X-Space 2.0, Matrix Space

广州市爱哆米动漫科技有限公司

AiDuoMi (Guangzhou) Animation Technology Co., Ltd.

联系地址：广东省广州市番禺区东环街迎新东路143号星力动漫产业园F28-F29号
销售热线：020-31133523
电子邮箱：略
官网网址：http://gzaidm.com/
经营项目：鱼池、手工桌、洗球机、消毒机、沙桌
参展产品：超级飞侠系列、透明组合喂奶鱼池、双刷洗球机、一体机、百变沙桌

展位号码 Booth Number 3T08B

Address: F28-F29, Startoon City, No.143, YingXin Road East, Donghuan Avunue, Panyu District, Guangzhou, Guangdong Province, China
WeChat: N/A
Tel: +86-20-31133523
E-mail: N/A
WhatsApp: N/A
Website: http://www.gzaiduomi.com/
Business: Fish pond, craft table, ball washing machine, sterilizer, sand table
Products: Super Flash series, transparent combination feeding pond, double-brush ball washing machine, integration machine, sand table

Hall 3.1 3.1号馆

广州大千装饰工程有限公司

Daqian (Guangzhou) Decoration Engineering Co., Ltd.

联系地址：广东省广州市番禺区东环街迎新路88号
销售热线：18620773615（微信同号）
电子邮箱：408420720@qq.com
官网网址：www.dq-yishu.com
经营项目：专业整体规划+方案效果设计+装饰施工制作
参展产品：亲子互动空间+主题文旅游乐+休闲游乐场所

展位号码 Booth Number **3T09A**

Address: No. 88 Yingxin Road, Donghuan Avenue, Panyu District, Guangzhou, Guangdong Province, China
WeChat: 18620773615
Tel: +86-18620773615
E-mail: 408420720@qq.com
WhatsApp: +86-13823506843
Website: www.dq-yishu.com
Business: Professional overall planning & scheme effect design & decoration construction production
Products: Parent-child interaction space & themed tourism & leisure and entertainment venues

北京爱德乐游乐设备有限公司

Adler (Beijing) Technology Development Co., Ltd.

联系地址：略
销售热线：4001558891
电子邮箱：略
官网网址：www.bjadele.com
经营项目：精品淘气堡、环艺装修、潮玩运动馆、户外无动力设施、整体规划设计、施工图纸
参展产品：略

展位号码 Booth Number **3T09B**

Address: N/A
WeChat: N/A
Tel: +86-4001558891
E-mail: N/A
WhatsApp: N/A
Website: www.bjadele.com
Business: Exquisite inflatable, environmental art decoration, tide play sports hall, outdoor non-powered facilities, overall planning and design, construction drawings
Products: N/A

广州志趣游乐设备有限公司

Zhiqu (Guangzhou) Entertainment Equipment Co., Ltd.

联系地址：广东省广州市番禺区南村镇坑头工业园西线路102号
销售热线：13925070313（微信同号）
电子邮箱：68608907@qq.com
官网网址：https://www.zhiquyl.com
经营项目：汽车小镇、儿童驾校、广场车、摇摇车、转马、水道漂流
参展产品：汽车小镇、广场车、摇摇车、转马

展位号码 Booth Number **3T09C**

Address: No.102, Xixian Road, Kengtou Industrial Park, Nancun Town, Panyu District, Guangzhou, Guangdong Province, China
WeChat: +86-13925070313
Tel: +86-13925070313
E-mail: 68608907@qq.com
WhatsApp: N/A
Website: https://www.zhiquyl.com
Business: Cars Town, Children's Driving School, square car, kiddie car, carousel, waterway rafting
Products: Cars Town, square car, kiddie car, carousel

广州童牛游乐设备有限公司

Tongniu (Guangzhou) Amusement Equipment Co., Ltd.

联系地址：广东省广州市番禺区石基镇沙涌村金鳌大街13号301
销售热线：13533333039
电子邮箱：略
官网网址：略
经营项目：儿童游乐设备及儿童摊位游戏设备
参展产品：机甲战士、机甲挖掘机、机甲炮弹、幸运挖掘机二代、幸运挖掘机加强版

展位号码 Booth Number **3T10A**

Address: Room 301, No.13, Jinao Street, Shayong Village, Shiji Town, Panyu District, Guangzhou, Guangdong Province, China
WeChat: N/A
Tel: +86-13533333039
E-mail: N/A
WhatsApp: N/A
Website: N/A
Business: Children's amusement equipment and arcade game machine
Products: Mecha Fighter, Mecha Digger, Mecha Bullet, Lucky Digger 2G, Lucky Digger Plus

佛山市爱尚绒玩具有限公司

AiShangRong (Foshan) Toys Co., Ltd.

联系地址：广东省广州市越秀区解放南路39号万菱广场负层A048A
联系电话：13802520066
电子邮箱：wenqi914@126.com
官网网址：略
经营项目：毛绒玩具
参展产品：毛绒玩具

展位号码 Booth Number **3T10B**

Address: A048A, Wanling Square, No.39, Jiefang Road South, Yuexiu District, Guangzhou, Guangdong Province, China
WeChat: 13392498689
Tel: +86-13802520066
E-mail: wenqi914@126.com
WhatsApp: N/A
Website: N/A
Business: Plush toys
Products: Plush toys

广州市邦杰软件科技有限公司

Bangjie (Guangzhou) Software Technology Co., Ltd.

联系地址：广东省广州市番禺区东环街蔡一工业园6号
销售热线：18027397779、18027397781、18818913925、18063425782
电子邮箱：1208219992@qq.com
官网网址：http://www.bjdmyx.com
经营项目：文化准入游艺机
参展产品：虎鹤双形、虎鹤双形V、狮出有名、水浒连萌、我的战机、萌狗小队、水浒世界、金麒麟献宝、西游王国、一猜到底、美女与飞车、响彻云霄、快乐动物园

展位号码 Booth Number **3T11A**

Address: 101, No.6, Caiyi Village Industrial Zone, Shixin Road, Donghuan Avenue, Guangzhou, Guangdong Province, China
WeChat: 18802018026
Tel: +86-18802018026
E-mail: linhaili@gmail.com
WhatsApp: +86-18802018026
Website: https://gzsbangjie.en.alibaba.com
Business: Amusement game machine
Products: Amusement game machine, lottery game machine, fishing game machine, shooting game machine, coin pusher machine and so on

参展厂商 Exhibitor List

GLOBAL 全球的 TOP 顶尖 INNOVATION 创新智造

日照五光十色工贸股份有限公司
WuGuangShiSe (Rizhao) Industry and Trade Co., Ltd.

联系地址：山东省日照市东港区太原路71-8号
销售热线：15666619555
电子邮箱：810355369@qq.com
官网网址：www.yl198.cn
经营项目：沙子工厂、水乐堡、球乐堡、建筑学堂、遥控船、游乐炮
参展产品：沙子工厂、水乐堡、球乐堡、建筑学堂

展位号码 Booth Number **3T11B**

Address: No. 71-8, Taiyuan Road, Donggang District, Rizhao, Shandong Province, China
WeChat: N/A
Tel: +86-15666619555
E-mail: 810355369@qq.com
WhatsApp: N/A
Website: www.yl198.cn
Business: Sand factory, water game, ball game, remote control boat
Products: Sand factory, water game, ball game, children's amusement equipment

广州火石传娱科技有限公司
Gym & Fun (Guangzhou) Technology Co., Ltd.

联系地址：广东省广州市番禺区大龙街傍江东村江城路33号一幢201
销售热线：18688879228
电子邮箱：805269824@qq.com
官网网址：http://www.gzhuoshi.com
经营项目：电玩设备
参展产品：天匠枪王、拳力出击、幻影摩托、骑行天下、礼品枪王、夺宝神枪、双人枪王

展位号码 Booth Number **3T12A**

Address: No, 201, 1th Building, No.31 Jiangcheng Road, Bangjiangdong Village, Dalong Avenue, Panyu District, Guangzhou, Guangdong Province, China
WeChat: N/A
Tel: +86-18688879228
E-mail: 805269824@qq.com
WhatsApp: N/A
Website: http://www.gzhuoshi.com
Business: Arcade game equipment
Products: Genius Dead Shot, Boxing, Fantasy Motor, Global Cycling, Gift Dead Shot, Treasure Dead Shot, Double Dead Shot

广州哼哈电子科技有限公司
HumHaw (Guangzhou) Electronic Technology Co., Ltd.

联系地址：广东省广州市番禺区大龙街道旧水坑村旧村东路4号
销售热线：18620948829（微信同号）
电子邮箱：383401975@qq.com
官网网址：www.gzggdm.com
经营项目：儿童游乐设备
参展产品：精灵鸣鸣、城市探长、王牌中队、精灵宝贝、暴风犀牛、工程铲车、潜水艇、敞篷车等

展位号码 Booth Number **3T12B**

Address: No. 4, Jiucun Road East, Jiushuikeng Village, Dalong Avenue, Panyu District, Guangzhou, Guangdong Province, China
WeChat: +86-18620948829
Tel: +86-18620948829
E-mail: 383401975@qq.com
WhatsApp: N/A
Website: www.gzggdm.com
Business: Children's amusement equipment
Products: Fairy Singing, City Inspector, Ace Squadron, Fairy Baby, Storm Rhino, engineering forklift, submarine, convertible car

万达宝贝王集团有限公司
Wanda Kids Group Co., Ltd.

联系地址：北京市朝阳区建国路93号万达广场B座17层
销售热线：4008880785
电子邮箱：N/A
官网网址：www.kidsplace.cn
经营项目：儿童娱乐（儿童乐园）、儿童文体（儿童体适能、书法、美术、武术）
参展产品：儿童乐园+儿童文体

展位号码 Booth Number **3T13**

Address: 17/F, Block B, Wanda Plaza, No. 93 Jianguo Road, Chaoyang District, Beijing, China
WeChat: danqing9903 / 13521890666
Tel: +86-4008880785
E-mail: N/A
WhatsApp: N/A
Website: www.kidsplace.cn
Business: Children's recreation (children's playground), children's sports and culture (children's physical fitness, calligraphy, art, martial arts)
Products: Children's playground + children's sports and culture

广州迪尼宝动漫科技有限公司
DiNiBao (Guangzhou) Animation Technology Co., Ltd.

联系地址：广东省广州市番禺区市桥云星村横基路5号
销售热线：13422091353
电子邮箱：game-machine@dinibao.com
官网网址：http://www.dinibao.net / http://www.dinibao.cn/
经营项目：是一家拥有17年动漫游艺机，研发、生产与销售经验的综合性企业
参展产品：高营收彩票机、视频游戏机、亲子游戏机、动感游戏机、儿童游戏机

展位号码 Booth Number **3T14**

Address: No.5, Hengji Road, Zhukeng Village, Shiqiao Town, Panyu District, Guangzhou, Guangdong Province, China
WeChat: +86-13422091353
Tel: +86-13422091353
E-mail: game-machine@dinibao.com
WhatsApp: +86-13422091353
Website: http://www.dinibao.net
Business: R&D, production and sales of amusement game machines
Products: Simulator machine, redemption machine, basketball machine, music machine, children's game machine

中山星世乐游乐科技有限公司
XingShiLe (Guangzhou) Amusement Equipment Co., Ltd.

联系地址：广东省广州市番禺区新水坑开达工业园49号星世乐考古乐园
销售热线：18025687671
电子邮箱：693661953@qq.com
官网网址：https://xslylsb.1688.com
经营项目：儿童恐龙考古沙池、欢乐漂流项目、儿童DIY手工、儿童百变积木、儿童智趣串珠、儿童游乐沙桌、儿童钓鱼池等儿童亲子互动益智游乐项目
参展产品：考古漂流、益智桌游

展位号码 Booth Number **3T15**

Address: Xingshile Archaeological Park, No.49, Xinshuikeng Village, Kaida Industrial Park, Panyu District, Guangzhou, Guangdong Province, China
WeChat: N/A
Tel: +86-18025687671
E-mail: 693661953@qq.com
WhatsApp: N/A
Website: https://xslylsb.1688.com
Business: Children's dinosaur archaeological sand pool, happy rafting project, children's DIY, children's toy bricks, children's intellectual beads, children's amusement sand table, children's fishing pond
Products: Archaeological rafting, puzzle board game





Hall 3.1 3.1号馆

广州卓漫动漫科技有限公司

Zhuoman (Guangzhou) Animation Technology Co., Ltd.

联系地址：广东省广州市番禺区大龙街茶东路53号102
销售热线：13711467302（微信同号）
电子邮箱：769716707@qq.com
官网网址：略
经营项目：娃娃机、精品机、兑币机
参展产品：娃娃机、精品机 兑币机

展位号码 Booth Number **3T16**

Address: No. 23, North Section, Shixin Road, Nancun Town, Panyu District, Guangzhou, Guangdong Province, China
WeChat: N/A
Tel: +86-13711467302
E-mail: 769716707@qq.com
WhatsApp: N/A
Website: N/A
Business: Crane machines, boutique machines, coin machines
Products: Crane machines, boutique machines, coin machines

广州联亚科技有限公司

United Asia (Guangzhou) Entertainments Co., Limited

联系地址：广东省广州市番禺区南村镇西和路荔枝园二巷201
销售热线：17770847871
电子邮箱：fay@uaentertainments.com
官网网址：www.uaentertainments.com
经营项目：礼品机、礼品兑换机、飞镖机、飞镖场
参展产品：旋转派对、摩尔星球、飞镖机、飞镖场、礼品兑换机

展位号码 Booth Number **3T17**

Address: 2th Floor, No.12 Lizhi Avenue, Nancun Town, Panyu District, Guangzhou, Guangdong Province, China
WeChat: +86-13387070415
Tel: +86-17770847871
E-mail: fay@uaentertainments.com
WhatsApp: +86-17770847871
Website: www.uaentertainments.com
Business: Gift machine, prize redemption machine, dart machine, dart arena
Products: Spin 2 Win, Pop Pusher, dart machine, dart arena, prize redemption machine

广州动享科技有限公司

Dongxiang (Guangzhou) Technology Co., Ltd.

联系地址：广东省广州市番禺区南村镇坑头村西和路47号三楼
销售热线：13922122776
电子邮箱：略
官网网址：略
经营项目：游艺及娱乐用品销售、游艺用品及室内游艺器材制造、游艺用品及室内游艺器材销售；玩具、动漫及游艺用品销售、动漫游戏开发、游艺娱乐活动
参展产品：旋转派对、音速狂飙、开心鳄鱼、龙凤呈祥

展位号码 Booth Number **3T17**

Address: 3/F, No.47, Xihe Road, Kengtou Village, Nancun Town, Panyu District, Guangzhou, Guangdong Province, China
WeChat: N/A
Tel: +86-13922122776
E-mail: N/A
WhatsApp: N/A
Website: N/A
Business: Game and amusement supplies sales, indoor amusement equipment manufacturing and sales, toys and animation supplies sales, animation and game development, amusement activities
Products: Spin 2 Win, Furious Speed, Happy Crocodile, Longfeng Chengxiang

广州倚昌电子有限公司

Yichang (Guangzhou) Electronics Co., Ltd.

联系地址：广东省广州市番禺区市桥街横基路12号
销售热线：13922432588（微信同号）
电子邮箱：1452886683@qq.com
官网网址：www.yichang2012.com
经营项目：长信一体机、AI元启点运动学习单车
参展产品：AI元启点运动学习单车

展位号码 Booth Number **3T18**

Address: No. 12 Hengji Road, Zhukeng & Yunxing Village, Shiqiao Avenue, Panyu District, Guangzhou, Guangdong Province, China
WeChat: 13922432588
Tel: +86-13922432588
E-mail: 1452886683@qq.com
WhatsApp: N/A
Website: www.yichang2012.com
Business: Changxin all-in-one machine, AI Yuanqidian sports & learning bicycle
Products: AI Yuanqidian sports & learning bicycle

北京超级玩家文化传播有限公司

PLAYER+ (Beijing) Culture Communication Co., Ltd.

联系地址：北京市海淀区上庄镇清大科技园3号院
销售热线：13811201270（微信同号）
电子邮箱：850642346@qq.com
官网网址：略
经营项目：淘矿、考古、建筑大师、其它手工
参展产品：淘矿设备、小矿车、考古桌、建筑大师桌、3D涂色手工桌、以上项目的各种耗材

展位号码 Booth Number **3T19A**

Address: No. 3 Courtyard, Qingda Science & Technology Park, Shangzhuang Town, Haidian District, Beijing, China
WeChat: +86-13811201270
Tel: +86-13811201270
E-mail: 850642346@qq.com
WhatsApp: N/A
Website: N/A
Business: Mining search, archaeology, master architect and other handcrafts
Products: Mining equipment, little mining car, archaeology table, building master table, 3D coloring manual table, all kinds of consumables for the above items

北京圣园工程有限公司

Shengyuan (Beijing) Engineering Co., Ltd.

联系地址：北京市昌平区振兴路10号创客梦工厂
销售热线：18518686331（微信同号）
电子邮箱：lvhuaso@126.com
官网网址：http://www.dshgds.com/
经营项目：城市探洞和儿童漂流以及塑石假山、仿真树、盐洞的设计生产制作
参展产品：城市探洞

展位号码 Booth Number **3T19B**

Address: Maker Dream Factory, No.10, Zhenxing Road, Changping District, Beijing, China
WeChat: +86-18518686331
Tel: +86-18518686331
E-mail: lvhuaso@126.com
WhatsApp: N/A
Website: http://www.dshgds.com/
Business: Urban exploration cave and children's rafting, plastic stone rockery, simulation trees and salt cave design and production
Products: Urban exploration cave

参展厂商 Exhibitor List

GLOBAL 全球的 TOP 顶尖 INNOVATION 创新智造

中山市吴国游乐设备有限公司

Wuguo (Zhongshan) Amusement Equipment Co., Ltd.

联系地址：广东省中山市东升镇东城路128号
销售热线：略
电子邮箱：略
官网网址：略
经营项目：儿童益智漂流考古乐园、钓鱼池、太空沙桌
参展产品：考古漂流乐园、儿童钓鱼池

展位号码 Booth Number **3T20**

Address: No. 128, Dongcheng Road, Dongsheng Town, Zhongshan, Guangdong Province, China
WeChat: N/A
Tel: N/A
E-mail: N/A
WhatsApp: N/A
Website: N/A
Business: Children's educational drifting and archaeological digging park, fishing pond, space sand desk
Products: Archaeological and drifting park, fishing pond for children

中山市八达动漫科技有限公司

Bada Animation Technology Co., Ltd.

联系地址：广东省广州市番禺区市桥星力动漫产业园J139、D12
销售热线：020-39199316
电子邮箱：602715192@qq.com
官网网址：www.bada168.com
经营项目：八达动漫专业研发生产游乐场管理系统和周边设备，主营游乐场会员卡管理系统及电子币联网版，产品涵盖自助售票设备、实物币设备、实物票设备、扣费终端等。其中工厂有专门研发硬件和软件的工程师，有独立的电子车间和机械车间，总部有专业的销售团队精英，年产销量可以达到2000套
参展产品：自助售币机、存取一体机、无人柜台（自助一体机）、立式存币机、立式存票机、自助存票机、柜台自助存票机、豪华复合型门禁、手持POS机、简易刷卡桩

展位号码 Booth Number **3T21A**

Address: J139 & D12, Startoon City, Panyu District, Guangzhou, Guangdong Province, China
WeChat: N/A
Tel: +86-20-39199316
E-mail: 602715192@qq.com
WhatsApp: N/A
Website: www.bada168.com
Business: Specializes in the R&D and production of amusement park management systems and peripheral equipment, membership card management system and electronic currency network version. Products cover self-service ticketing machines, coin machines, ticket dispensers, deduction terminals. It has engineers who specializes in software and hardware and individual electronic workshops and mechanical workshops in the factory. Sales teams are in the headquarter and the annual sales volume can be up to 2000 units
Products: Self-service coin machines, access all-in-one machines, self-service counter, self-service coin deposit machines, vertical ticket deposit machines, self-service ticket deposit machines, self-service counter ticket deposit machines, luxury compound access control, handheld POS machine, simple swiping pile

广州钱来智能科技有限公司

Qianlai (Guangzhou) Intelligent Technology Co., Ltd.

联系地址：广东省广州市番禺区榄山第三工业区1-4
销售热线：13249702596（微信同号）
电子邮箱：1027274275@qq.com
官网网址：
https://gzqianlai.en.alibaba.com/minisiteentrance.html?spm=a2700.details.0.0.38eef56cAdEdFy&from=detail&productId=1600856793709
经营项目：大头贴拍照机、无人自助拍照机、大头贴一体机
参展产品：大头贴拍照机-整屏升降款、大头贴拍照机-双屏升降款、大头贴拍照机-经典款、大头贴拍照机-韩风写真管、大头贴拍照机-俯拍款、互动拍照机

展位号码 Booth Number **3T21B**

Address: 1-4, Lanshan Third Industrial Zone, Panyu District, Guangzhou, Guangdong Province, China
WeChat: 13249702596
Tel: +86-13249702596
E-mail: 1027274275@qq.com
WhatsApp: +86-18631633474
Website: https://gzqianlai.en.alibaba.com/minisiteentrance.html?spm=a2700.details.0.0.38eef56cAdEdFy&from=detail&productId=1600856793709
Business: Photo Booth
Products: Overhead Photo Kiosk, Single-Screen Height-Adjustible, Korean Photo Machine, Dual Screen Kiosk, Classic 1 Kiosk, Wooden Tripod Kiosk

草莓（粤绒）毛绒玩具厂

Strawberry Toy Wholesaler

联系地址：广东省广州市荔湾区中山八路荔湾玩具城
销售热线：18813969977（微信同号）
电子邮箱：646929595@qq.com
官网网址：略
经营项目：抓机玩具、精品挂件
参展产品：抓机玩具、精品挂件、兑换礼品、夹机公仔、毛绒玩具、钥匙扣

展位号码 Booth Number **3T22**

Address: Liwan Toy Center, ZhongshanBa Road, Liwan District, Guangzhou, Guangdong Province, China
WeChat: +86-18813969977
Tel: +86-18813969977
E-mail: 646929595@qq.com
WhatsApp: N/A
Website: N/A
Business: Crane toys, boutique pendant,
Products: Crane toys, boutique pendant, redemption prize, crane figure, plush doll, key ring

广州悦龙盟软件科技有限公司

Yue Dragon Unita (Guangzhou) Software Technology Co., Ltd.

联系地址：广东省广州市番禺区东环街新楼坊彩虹路3号203房
销售热线：13928848766
电子邮箱：pan@yuyuelongmeng.com
官网网址：www.funcoinchange.com
经营项目：自助售币机、碎票机、数币机、存币机
参展产品：自助售币机、碎票机、数币机、存币机

展位号码 Booth Number **3T23A**

Address: Room 203, No. 3, Caihong Road, Xinloufang, Donghuan Avenue, Panyu District, Guangzhou, Guangdong Province, China
WeChat: N/A
Tel: +86-13928848766
E-mail: pan@yuyuelongmeng.com
WhatsApp: N/A
Website: www.funcoinchange.com
Business: Self-service coin vending machine, ticket shredder, coin counting machine, coin depositor
Products: Self-service coin vending machine, ticket shredder, coin counting machine, coin depositor

广州秦通电子有限公司

Qintong (Guangzhou) Electronic Co., Ltd.

联系地址：广东省广州市番禺区东球街蔡一村环村路26号1栋201
销售热线：13688865397（微信同号）
电子邮箱：jackychina@188.com
官网网址：http://topowergame.en.alibaba.com
经营项目：全自动发球曲棍球、多球曲棍球
参展产品：略

展位号码 Booth Number **3T23B**

Address: Room 201, Building 1, No. 26, Huancun Road, Caiyi Village, Donghuan Avenue, Panyu District, Guangzhou, Guangdong Province, China
WeChat: 13688865397
Tel: +86-13688865397
E-mail: jackychina@188.com
WhatsApp: +86-13688865397
Website: http://topowergame.en.alibaba.com
Business: Multi puck air hockey game
Products: N/A

台州市黄岩小不点游乐设备厂

XiaoBuDian (Taizhou Huangyan) Amusement Equipment Factory

联系地址：浙江省台州市黄岩区澄江街道长兴路51号
销售热线：18968417222
电子邮箱：1034734172@qq.com
官网网址：略
经营项目：广场电动游乐设备
参展产品：略

展位号码 Booth Number **3T24A**

Address: No.51 Changxing Road, Chengjiang Street, Huangyan District, Taizhou, Zhejiang Province, China
WeChat: N/A
Tel: +86-18968417222
E-mail: 1034734172@qq.com
WhatsApp: +86-18968417222
Website: N/A
Business: Square electric amusement equipment
Products: N/A

广州务衡网络科技有限公司

Wuheng (Guangzhou) Network Technology Co., Ltd.

联系地址：广东省广州市番禺区大龙街明月路3号106
销售热线：13211789777（微信同号）
电子邮箱：lisa@511games.com
官网网址：www.511games.com
经营项目：亲子机、礼品机
参展产品：赛车系列、摩托系列、射球机系列、亲子机、新款产品

展位号码 Booth Number **3T24B**

Address: Room 106, No.3, Mingyue Road, Dalong Avenue, Panyu District, Guangzhou, Guangdong Province, China
WeChat: 13211789777
Tel: +86-13211789777
E-mail: lisa@511games.com
WhatsApp: +86-13211789777
Website: www.511games.com
Business: Parent-child game machine, gift machine
Products: Racing series, motorcycle series, shooting machine series, parent-child game machine, new products

奇龙游乐设备有限公司

Qilong Amusement Equipment Co., Ltd.

联系地址：浙江省温州市永嘉县桥下镇垟湾工业区
销售热线：400-961-3338
电子邮箱：842095893@qq.com
官网网址：www.qilongyoule.com
经营项目：淘气堡、运动馆、蹦床公园、定制设备
参展产品：定制淘气堡

展位号码 Booth Number **3T25**

Address: Yangwan Industrial Park, Qiaoxia Town, Yongjia County, Wenzhou, Zhejiang Province, China
WeChat: N/A
Tel: +86-400-961-3338
E-mail: 842095893@qq.com
WhatsApp: N/A
Website: www.qilongyoule.com
Business: Inflatables, sports hall, trampoline park and customized equipment
Products: Customized inflatables

广州市乐够游乐设备有限公司

Lovego (Guangzhou) Amusement Equipment Co., Ltd.

联系地址：广东省广州市番禺区南村镇坑头村市新路北段103号易事达科技园D栋5楼
销售热线：18928875501（微信同号）
电子邮箱：529903405@qq.com
官网网址：www.gz-lovego.com
经营项目：广场儿童游乐车、碰碰车、小火车
参展产品：铁甲战队、MINI青春、红旗一号、太空一号、红旗一号顶配版、旅行一号、空军二号、皇家马车、狮王争霸、如虎添翼

展位号码 Booth Number **3T26**

Address: 5/F, Building D, Yishida Technology Park, No. 103, North Section, Shixin Road, Kengtou Village, Nancun Town, Panyu District, Guangzhou, Guangdong Province, China
WeChat: +86-18928875501
Tel: +86-18928875501
E-mail: 529903405@qq.com
WhatsApp: N/A
Website: www.gz-lovego.com
Business: Children's amusement vehicles for square, bumper car, mini train
Products: Red Flag One, Royal Carriage, Space One, Air Force Two, MINI Youth

广州速锐互联网科技有限公司

Surui Internet (Guangzhou) Technology Co., Ltd.

联系地址：广东省广州市番禺区大龙街市新路55号
销售热线：15014266686
电子邮箱：略
官网网址：略
经营项目：娃娃机
参展产品：娃娃机

展位号码 Booth Number **3T27**

Address: No.55, Shixin Road, Dalong Avenue, Panyu District, Guangzhou, Guangdong Province, China
WeChat: N/A
Tel: +86-15014266686
E-mail: N/A
WhatsApp: N/A
Website: N/A
Business: Crane machine
Products: Crane machine

广州南沅科技有限公司

Nanyuan (Guangzhou) Technology Co., Ltd.

联系地址：广东省广州市番禺区樟边村为民中路13号
销售热线：15920168981
电子邮箱：936460866@qq.com
官网网址：略
经营项目：篮球机、飞镖机、大力士、拳击机
参展产品：篮球机、飞镖机、大力士、足球机、拳击机

展位号码 Booth Number **3T29**

Address: No.13, Weimin Middle Road, Zhangbian Village, Panyu District, Guangzhou, Guangdong Province, China
WeChat: N/A
Tel: +86-15920168981
E-mail: 936460866@qq.com
WhatsApp: N/A
Website: N/A
Business: Basketball machine, dart machine, boxing machine
Products: Basketball machine, dart machine, soccer machine, boxing machine

参展厂商 Exhibitor List

GLOBAL 全球的 TOP 顶尖 INNOVATION 创新智造

广州萌小印智能科技有限责任公司
Mengxiaoyin (Guangzhou) Intelligent Technology Co., Ltd.

联系地址：广东省广州番禺区东环街道2座1913
销售热线：17772363523
电子邮箱：953488949@qq.com
官网网址：略
经营项目：相框自助售卖机
参展产品：相框自助售卖机

展位号码 Booth Number **4A07**

Address: 1913, Building 2, Donghuan Avenue, Panyu District, Guangzhou, Guangdong Province, China
WeChat: N/A
Tel: +86-17772363523
E-mail: 953488949@qq.com
WhatsApp: N/A
Website: N/A
Business: Photo frame vending machine
Products: Photo frame vending machine

广州艺儿汇游艺设备有限公司
Yierhui (Guangzhou) Amusement equipment Co., Ltd.

联系地址：广东省广州市番禺区大龙街市新路新水坑段14号2楼
销售热线：19584181272
电子邮箱：yier9991@qq.com
官网网址：http://mp.weixin.qq.com/mp/
经营项目：儿童游艺设备
参展产品：略

展位号码 Booth Number **3T30**

Address: 2F, No.14, Xinshuikeng Section, Dalong Avenue, Panyu District, Guangzhou, Guangdong Province, China
WeChat: +86-19584181272
Tel:+86-19584181272
E-mail: yier9991@qq.com
WhatsApp: +86-19584181272
Website: http://mp.weixin.qq.com/mp
Business: Children's amusement equipment
Products: N/A

云和摇摇马玩具有限公司
Rickety Horse (Yunhe) Toys Co., Ltd.

联系地址：浙江省丽水市云和县振鹏路2-4号
销售热线：18057835589
电子邮箱：381367161@qq.com
官网网址：www.yaoyaoma8.com
经营项目：大型益智玩具、室内迷宫、墙面玩具、建构积木、室内体能、角色扮演
参展产品：磁性积木、墙面玩具、太空之旅、水立方、毛毛虫吃苹果、魔方体、钻石之光、鲁班工作台、中央厨房

展位号码 Booth Number **3T31**

Address: No. 2-4, Zhenpeng Road, Yunhe County, Lishui, Zhejiang Province, China
WeChat: 18057835589
Tel: +86-18057835589
E-mail: 381367161@qq.com
WhatsApp: N/A
Website: www.yaoyaoma8.com
Business: Large educational toys, indoor mazes, wall toys, building blocks, indoor fitness, role play
Products: Magnetic building blocks, wall toys, Space Travel, Water Cube, Caterpillar Eating Apple, Rubik's Cube, Diamond Light, Luban Workbench, Central kitchen

广州申泽智能科技有限公司
Sunzee (Guangzhou) Intelligent Technology Co., Ltd.

联系地址：广东省广州市番禺区桥南街联兴路11号华深科技园A座5楼
销售热线：梁先生:18814107798 蔡先生:18820125268 陈先生:13802410014
电子邮箱：robert.luo@sunzee.net / dannywpna@163.com / julie.wang@sunzee.com
官网网址：https://www.sunzee.com / https://en.sunzee.com
经营项目：服务消费机器人制造、工业机器人制造、工程和技术研究和试验发展、
服务消费机器人销售、人工智能基础软件开发、人工智能应用软件开发
参展产品：棉花糖机器人MG330Pro、棉花糖机器人MG320Pro

展位号码 Booth Number **3T32A**

Address: 5/F, Block A, Huashen Science & Technology Park, No.11 Lianxing Road, Qiaonan Avenue, Panyu District, Guangzhou, Guangdong Province, China
WeChat: luoshao1232 / T18814107798 / shenzezhineng / SunZee-Alan
Tel: +86-18814107798 / +86-18820125268 / +86-13802410014
E-mail: robert.luo@sunzee.net / dannywpna@163.com / julie.wang@sunzee.com
WhatsApp: +86-18613196826 / +8618819809083 / +86-18898631186
Website: https://www.sunzee.com / https://en.sunzee.com
Business: Service consumer robot manufacturing, industrial robot manufacturing, engineering and technology research and experimental development, sales of consumer service robots, artificial intelligence basic software development, artificial intelligence application software development
Products: Cotton candy vending machine MG330Pro, Cotton candy vending machine MG320Pro

北京盈月晨星游乐科技有限公司
Fullmoon & Stars (Beijing) Amusement Technology Co., Ltd.

联系地址：北京市朝阳区远洋新干线B09
销售热线：15121069255（微信同号）
电子邮箱：dingran@fullmooncap.com
官网网址：http://www.fullmooncap.com/
经营项目：探洞设备以及智秀引擎的销售；智秀引擎产品是一款多场景适用的以角色体验、任务探索为主要内容的实景游乐解决方案系统，包含专有智能硬件、软件、任务内容、道具物料等；可用于各类亲子乐园、露营地、亲子民宿、景区、轰趴馆、密室、剧本杀等
参展产品：探洞设备、智秀引擎

展位号码 Booth Number **3T32B**

Address: B09 Yuanyangxin'ganxian, Chaoyang District, Beijing, China
WeChat: 15121069255
Tel: +86-15121069255
E-mail: dingran@fullmooncap.com
WhatsApp: +86-15121069255
Website: http://www.fullmooncap.com/
Business: Sales of artificial caves equipment and Zeals engine; Zeals engine product is a multi-scene application of role experience, mission exploration as the main content of the real scene amusement solution system, including proprietary intelligent hardware, software, mission content, props and materials. Can be used for all kinds of parent-child paradise, camping ground, parent-child homestays, scenic spots, home parties, secret rooms, script killing, etc.
Products: Artificial caves equipment and Zeals engine

广州自然源数字化科技有限公司
Nature Source (Guangzhou) Animation Technology Co., Ltd.

联系地址：广东省广州市番禺市新路东英科创园3A713
销售热线：18928767407
电子邮箱：SXB33753870@126.com
官网网址：GZZRY.CN
经营项目：设备包含：门票系统、自助存票机、项目收费终端、自助售币机、淘气堡门禁系统，IC卡控制器、自助存币机、自助存票机、读卡器、发卡机、智能闸机、会员寄存柜、前台管理系统等等拥有完善的文旅景区游乐场营销方案
参展产品：门票系统、自助存票机、项目收费终端、自助售币机、淘气堡门禁系统、IC卡控制器、自助存币机、自助存票机、读卡器、发卡机、智能闸机、会员寄存柜、前台管理系统等等拥有完善的文旅景区游乐场营销方案

展位号码 Booth Number **3T33A**

Address: 3A713, Dongying Science & Technology Innovation Park, Shixin Road, Panyu District, Guangzhou, Guangdong Province, China
WeChat: N/A
Tel: +86-18928767407
E-mail: SXB33753870@126.com
WhatsApp: N/A
Website: GZZRY.CN
Business: Ticket system, ticket depositing machine, project charging terminal, self-service coin machine, inflatable access control system, IC card controller, self-service coin storage machine, self-service ticket storage machine, card reader, card issuing machine, intelligent gate, etc.
Products: Ticket system, ticket depositing machine, project charging terminal, self-service coin machine, inflatable access control system, IC card controller, self-service coin storage machine, self-service ticket storage machine, card reader, card issuing machine, intelligent gate, etc.

Hall 3.1 3.1号馆

广州市华灏动漫游戏设备有限公司

Huahao (Guangzhou) Animation and Game Equipment Co., Ltd.

联系地址:广东省广州市番禺区大龙街新水坑村新区西二巷一号
销售热线:13250789361
电子邮箱:594196700@qq.com
官网网址:略
经营项目:投币式电玩游乐设备
参展产品:夹子机、礼品机

展位号码 Booth Number **3T33B**

Address: No.1, West 2nd Lane, Xinshuikeng Village, Dalong Avenue, Panyu District, Guangzhou, Guangdong Province, China
WeChat: N/A
Tel: +86-13250789361
E-mail: 594196700@qq.com
WhatsApp: N/A
Website: N/A
Business: Coin-operated video game amusement equipment
Products: Clamp machine, gift machine

广州信铭达游乐设备有限公司

XinMingDa (Guangzhou) Amusement Equipment Co., Ltd.

联系地址:广东省广州番禺大龙街道市新路新水坑路段四号之三一楼
销售热线:13922102997
电子邮箱:13922102997@qq.com
官网网址:略
经营项目:儿童娱乐设备
参展产品:暗黑猎手双枪、小萌猫系列、极限竞速赛车、璀璨星空

展位号码 Booth Number **3T34**

Address: 3/F, No.4, Xinshuikeng Section, Shixin Road, Dalong Avenue, Panyu, Guangzhou, Guangdong Province, China
WeChat: N/A
Tel: +86-13922102997
E-mail: 13922102997@qq.com
WhatsApp: N/A
Website: N/A
Business: Children's amusement equipment
Products: Game machines

广州恒鸿科技有限公司

Funpark (Guangzhou) Animation Co.,Ltd.

联系地址:广东省广州市番禺区大龙街英东科创园3A 415
销售热线:13802431430 (微信同号)
电子邮箱:Davidgmx@163.com
官网网址:www.funparkgames.com
经营项目:商用游戏机
参展产品:彩球乐园、超级射手、西部枪神、儿童摇摆机

展位号码 Booth Number **3T35**

Address: Room 415, Building 3A, Yingdong Science and Innovation Park, Dalong Avenue, Panyu District, Guangzhou, Guangdong Province, China
WeChat: +86-13802431430
Tel: +86-13802431430
E-mail: Davidgmx@163.com
WhatsApp: +86-13802431430
Website: www.funparkgames.com
Business: Business game machine
Products: Colorful Ball Paradise, Super Shooter, West Shooters, kiddie rides

广州盈和贸易有限责任公司

Yinghe (Guangzhou) Trading Co., Ltd.

联系地址:广东省广州市番禺区石基镇前锋村西上街三巷201厂房
销售热线:13802429664 / 13570440103
电子邮箱:77903568@qq.com
官网网址:https://qr.1688.com/s/1UcLQAik CZ9816
经营项目:主营各类品牌爆款玩具、特价礼品、厂家尾货
参展产品:玩具、潮品

展位号码 Booth Number **3T36**

Address: No.201, 3th Lane, Xishang Street, Qianfeng Village, Shiji Town, Panyu District, Guangzhou, Guangdong Province, China
WeChat: N/A
Tel: +86-13802429664 / +86-13570440103
E-mail: 77903568@qq.com
WhatsApp: N/A
Website: https://qr.1688.com/s/1UcLQAik CZ9816
Business: Main business of all kinds of brands burst toys, special offer gifts
Products: Toys, trendy products

广州聚彩动漫科技有限公司

Jucai (Guangzhou) Animation Technology Co., Ltd.

联系地址:广东省广州市番禺区大龙街道新水坑村环村东路1巷1号
销售热线:13076798840(微信同号)
电子邮箱:627065926@qq.com
官网网址https://item.taobao.com/item.htm?ft=t&id=674951877939
经营项目:亲子游乐设备、礼品机、娃娃机
参展产品:卡卡威龙、嘟嘟警探、礼品派对、乐夹夹、海洋号、飞碟一号

展位号码 Booth Number **3T37**

Address: No. 1, Lane 1, Huancun Road East, Xinshuikeng Village, Dalong Avenue, Panyu District, Guangzhou, Guangdong Province, China
WeChat: 13076798840
Tel: +86-13076798840
E-mail: 627065926@qq.com
WhatsApp: N/A
Website: https://item.taobao.com/item.htm?ft=t&id=674951877939
Business: Family-friendly amusement equipment, gift machine, claw machine
Products: Police, Lucky Boxes, Mini New, Space Marine

广州多奇艺科技有限公司

DuoQiYi (Guangzhou) Children's Amusement Equipment Co., Ltd.

联系地址:广东省广州番禺新水坑环村东路22号一楼
销售热线:15013194306(微信同号)
电子邮箱:940245471@qq.com
官网网址:略
经营项目:娃娃机、儿童游戏机、夹子机
参展产品:推珠礼品派对、单双人夹子机、儿童枪击、射水射球机

展位号码 Booth Number **3T37**

Address: 1/F, No.22, Huancun Road East, Xinshuikeng Village, Panyu District, Guangzhou, Guangdong Province, China
WeChat: 15013194306
Tel: +86-15013194306
E-mail: 940245471@qq.com
WhatsApp: N/A
Website: N/A
Business: Crane machine, children's amusement game machine, clamp machine
Products: Claw machine (single/ 2P), children's shooting machine, water shooting machine

参展厂商 Exhibitor List

GLOBAL 全球的 TOP 顶尖 INNOVATION 创新智造

山东贝悦游乐设备有限公司

Beyon (Shandong) Amusement Equipment Co., Ltd.

联系地址:山东省日照市高新区昭阳路东聊城路北001幢
销售热线:13666337057
电子邮箱:sdbeyon@126.com
官网网址:www.sdbeyon.com
经营项目:水科学、水动力、水世界、水乐堡戏水乐园、益智玩水项目
参展产品:神奇水世界、萌宝水科技、水科学戏水乐园、迷你嬉水、洛克淘

展位号码 Booth Number **3T38**

Address: Building 001, Liaocheng Road North, Zhaoyang Road East, Gaoxin District, Rizhao, Shandong Province, China
WeChat: N/A
Tel: +86-13666335957
E-mail: sdbeyon@126.com
WhatsApp: N/A
Website: www.sdbeyon.com
Business: Water science, water power, water world, water park, puzzle water project
Products: Magic water world, Cute Baby Water Science, water science park, mini water play, Rocktao

广州采趣科技有限公司

Daizu Star (Guangzhou) Electronics Technology Co., Ltd.

联系地址:广东省广州市番禺区东环街甘棠大道一号201
销售热线:13822297150 / 020-39180969
电子邮箱:670619201@qq.com
官网网址:略
经营项目:礼品机系列
参展产品:太空精灵系列

展位号码 Booth Number **3T39**

Address: Room 201, 2F, No.1, Gantang Avenue, Donghuan Avenue, Panyu District, Guangzhou, Guangdong Province, China
WeChat: +86-13719116550
Tel: +86-13719116550
E-mail: arcadegames@daizuworld.com
WhatsApp: +86-13719116550
Website: https://daizustar.en.alibaba.com
Business: Gift machine series
Products: Clip prize machine, toy crane prize machine, capsule prize machine, vending machine

广州市马博威游乐设备有限公司

Mabowei (Guangzhou) Amusement Equipment Co., Ltd.

联系地址:广东省广州市番禺区东环街市新路蔡一工业园3号-1
销售热线:15710885628
电子邮箱:1700654897@qq.com
官网网址:略
经营项目:娱乐用品制造业
参展产品:小型游乐设备、小型旋转木马,摇摆机等

展位号码 Booth Number **3T40**

Address: No.3 -1, Caiyi Industrial Park, Shixin Road, Donghuan Avenue, Panyu District, Guangzhou, Guangdong Province, China
WeChat: N/A
Tel: +86-15710885628
E-mail: 1700654897@qq.com
WhatsApp: N/A
Website: N/A
Business: Entertainment product manufacturing industry
Products: Small amusement equipment, small carousel, swing machine

广州鑫尊动漫有限公司

Xinzun (Guangzhou) Animation Co., Ltd.

联系地址:广东省广州市番禺区石基镇旧水坑村开发路3号
销售热线:15999932673
电子邮箱:1187783838@qq.com
官网网址:略
经营项目:娃娃机
参展产品:大耳萌、潮玩之屋、玩物星球

展位号码 Booth Number **3T41**

Address: No.3, Kaifa Road, Jiushuikeng Village, Shiji Town, Panyu District, Guangzhou, Guangdong Province, China
WeChat: N/A
Tel: +86-15999932673
E-mail: 15999932673
WhatsApp: N/A
Website: N/A
Business: Crane machine
Products: Da Er Meng, Fashion Play House, Wanwu Planet

广州市陆兴动漫科技有限公司

Lu Xing (Guangzhou) Animation Technology Co., Ltd.

联系地址:广东省广州市番禺区大龙街市新路新水坑段49号开达工业园N座6号
销售热线:13794431353(微信同号)
电子邮箱:syygroup@aliyun.com
官网网址:http://www.xinglisoftware.en.alibaba.com
经营项目:枪机、车机、彩票类、礼品类、游戏精灵板子、二边机、三边机、游戏机主机套件、弹珠彩票机
参展产品:数学天才弹珠彩票机、26寸弹珠彩票机、厨余分类弹珠彩票机

展位号码 Booth Number **3T42**

Address: No.6, Block N, Kaida Industrial Park, No.49, Xinshuikeng Section, Shixin Road, Dalong Avenue, Panyu District, Guangzhou, Guangdong Province, China
WeChat: 13794431353
Tel: +86-13794431353
E-mail: syygroup@aliyun.com
WhatsApp: N/A
Website: http://www.xinglisoftware.en.alibaba.com
Business: Gun machine, car machine, redemption machine, gift machine, two / three side machine, game console suite, marble redemption machine
Products: Mathematical Genius marble redemption machine, 26-inch marble redemption machine, kitchen waste classification marble redemption machine

广州鑫台宝智能科技有限公司

Xintaibao (Guangzhou) Intelligent Technology Co., Ltd.

联系地址:广东省广州市番禺区东环街市新公路81号302房
销售热线:13560202667
电子邮箱:略
官网网址:略
经营项目:略
参展产品:略

展位号码 Booth Number **3T42**

Address: Room 302, No.81, Shixin Road, Donghuan Avenue, Panyu District, Guangzhou, Guangdong Province, China
WeChat: N/A
Tel: +86-13560202667
E-mail: N/A
WhatsApp: N/A
Website: N/A
Business: N/A
Products: N/A







Hall 3.1-4.1

3.1-4.1 号馆

广州漫威电子有限公司

Marvel (Guangzhou) Electronics Co., Ltd.

联系地址：广东省广州市番禺区大龙街市新路53号4楼
销售热线：13502246829（微信同号）
电子邮箱：849537648@qq.com
官网网址：略
经营项目：夹子机、娃娃机、精品机、儿童游戏机
参展产品：夹子礼品机

展位号码 Booth Number **3T43**

Address: 4F, No. 53, New Road, Dalong Avenue, Panyu District, Guangzhou, Guangdong, China
WeChat: 13502246829
Tel: +86-13502246829
E-mail: 849537648@qq.com
WhatsApp: N/A
Website: N/A
Business: Clamp machine, claw machine, boutique machine, children's game machine
Products: Clamp gift machine

深圳沃迪电子科技有限公司

Livoti (Shenzhen) Toys Gift Limited

联系地址：深圳市龙岗区台中工业区A1栋401
销售热线：13760422976
电子邮箱：april@livotitrend.com
官网网址：www.livotitrend.com
经营项目：抓机毛绒玩具生产与销售
参展产品：抓机毛绒玩具

展位号码 Booth Number **3T44**

Address: No.401, A1 Building, Taizhong Industrial Park, Longcheng Avenue, Longgang District, Shenzhen, Guangdong Province, China
WeChat: alwaysluckyapril
Tel: +86-13760422976
E-mail: april@livotitrend.com
WhatsApp: +86-13760422976
Website: www.livotitrend.com
Business: Crane machine plush toy production and selling
Products: Crane machine plush toy

东莞市竞卡乐科技有限公司

JKL (Dongguan) Technology Co., Ltd.

联系地址：东莞市塘厦镇石鼓泰安路67号彩虹产业园2栋3楼302
销售热线：15616080818
电子邮箱：amieevip@163.com
官网网址：https://shop408o8t5025648.1688.com
经营项目：漂移卡丁车、儿童越野车
参展产品：漂移卡丁车

展位号码 Booth Number **4A01**

Address: Room 302, 3F, Building 2, Rainbow Industrial Park, No. 67 Tai'an Road, Shigu, Tangxia Town, Dongguan, Guangdong Province, China
WeChat: +86-15616080818
Tel: +86-15616080818
E-mail: amieevip@163.com
WhatsApp: +86-15616080818
Website: https://shop408o8t5025648.1688.com
Business: Drift kart, children's off-road vehicle
Products: Drift kart

广州椅众不同五金家具有限公司

YiZhongBuTong (Guangzhou) Hardware Furniture Co., Ltd.

联系地址：广东省广州市番禺区东环街蔡一工业区樟边路口椅众不同
销售热线：15102001233
电子邮箱：略
官网网址：略
经营项目：专业生产、批发各类游戏吧椅、五金吧椅、升酒吧椅、办公椅、升降酒吧椅、餐椅等
参展产品：批发各类游戏吧椅、五金吧椅、升降酒吧椅、办公椅、酒店椅、餐椅等

展位号码 Booth Number **4A04**

Address: Zhangbian Road, Caiyi Industrial Zone, Donghuan Avenue, Panyu District, Guangzhou, Guangdong Province, China
WeChat: N/A
Tel: +86-15102001233
E-mail: N/A
WhatsApp: N/A
Website: N/A
Business: Professional production, wholesale of various game bar chairs, hardware bar chairs, rising and falling bar chairs, office chairs, hotel chairs, dining chairs
Products: Wholesale of various game bar chairs, hardware bar chairs, rising and falling bar chairs, office chairs, hotel chairs, dining chairs

广州乐咖比彩票代币厂

LeKaBi (Guangzhou) Tickets & Tokens Factory

联系地址：广东省广州市番禺区南村镇坑头工业园南园大道
销售热线：13724801768
电子邮箱：2339893513@qq.com
官网网址：http://lekabi.1688.com
经营项目：游戏彩票、游戏代币
参展产品：全票、半票、防伪币、锌铜合金币、合金钢币、不锈钢币、铁币、铜币、锌合金币等

展位号码 Booth Number **4A05**

Address: Nanyuan Avenue, Kangtou Industrial Park, Nancun Town, Panyu District, Guangzhou, Guangdong Province, China
WeChat: N/A
Tel: +86-13724801768
E-mail: 2339893513@qq.com
WhatsApp: N/A
Website: http://lekabi.1688.com
Business: Redemption tickets & tokens
Products: Full ticket, half ticket, anti-counterfeiting coins, zinc copper gold coins, alloy steel coins, stainless steel coins, iron coins, copper coins, zinc gold coins

温州卓尔德游乐设备有限责任公司

ZoerDe (Wenzhou) Park Equipment Co., Ltd.

联系地址：浙江省温州市永嘉县桥下镇小京岙工业区
销售热线：13868888036
电子邮箱：zhangliwu22@126.com
官网网址：http//zhuoerde.1688.com
经营项目：游乐设施
参展产品：户外非标、不锈钢滑梯

展位号码 Booth Number **4A08**

Address: Xiaojing'ao Industrial Zone, Qiaoxia Town, Yongjia County, Wenzhou, Zhejiang Province, China
WeChat: N/A
Tel: +86-13868888036
E-mail: zhangliwu22@126.com
WhatsApp: N/A
Website: http//zhuoerde.1688.com
Business: Amusement equipment
Products: Stainless steel slide

参展厂商 Exhibitor List

GLOBAL 全球的 TOP 顶尖 INNOVATION 创新智造

广州力通法兰克福展览有限公司
Li Tong Messe Frankfurt (Guangzhou) Co., Ltd.

联系地址:广东省广州市越秀区先烈中路69号东山广场1520房
销售热线:020-83587097 / 37309663 / 18820038416
电子邮箱:toy@china.messefrankfurt.com
官网网址:www.chinatoyfair.com
经营项目:国际玩具及教育产品(深圳)展览会、国际童车及母婴童用品(深圳)展览会、国际授权及衍生品(深圳)展览会
参展产品:深圳玩具展、深圳童车婴童展、深圳国际授权展

展位号码 Booth Number **4A09**

Address: Room 1520, Dongshan Plaza, No. 69, Xianlie Middle Road, Yuexiu District, Guangzhou, Guangdong Province, China
WeChat: chinatoyfair
Tel: +86-20-83587097 / +86-20-37309663 / +86-18820038416
E-mail: toy@china.messefrankfurt.com
WhatsApp: N/A
Website: www.chinatoyfair.com
Business: Shenzhen International Stroller, Mother, Baby Product Fair; Shenzhen International Stroller, Mother, Baby Product Fair; Shenzhen International Licensing & Licensed Product Fair
Products: Toy & Edu China, Toy & Edu China, Licensing China

广州市游艺风传媒有限公司
Amusewind

联系地址:广东省广州市番禺区星力动漫产业园J411
销售热线:13751819369
电子邮箱:76227784@qq.com
官网网址:www.chinaamuse.com
经营项目:全网营销、抖音本地生活、信息流全网服务、自媒体营销陪跑、企业全网包装
参展产品:全网营销服务

展位号码 Booth Number **4A10 4A11**

Address: J411, Startoon City, Panyu District, Guangzhou, Guangdong Province, China
WeChat: N/A
Tel: +86-13751819369
E-mail: 76227784@qq.com
WhatsApp: N/A
Website: www.chinaamuse.com
Business: Whole network marketing, TikTok local life, information flow whole network service, enterprise whole network packaging
Products: Whole network marketing service

广州市乐动充气制品有限公司
Ledong (Guangzhou) Inflatable Products Co., Ltd.

联系地址:广东省广州市白云区江高镇杨山石南路32栋厂房
销售热线:13829716416
电子邮箱:gzhledong@163.com
官网网址:https://ledong2013.1688.com/
经营项目:充气游乐设备、充气玩具
参展产品:充气玩具

展位号码 Booth Number **4A12**

Address: No.32, Yangshan Shinan 2th Road, Jianggao Town, Baiyun District, Guangzhou, Guangdong Province, China
WeChat: N/A
Tel: +86-13829716416
E-mail: gzhledong@163.com
WhatsApp: N/A
Website: https://ledong2013.1688.com/
Business: Inflatable toys, inflatable amusement equipment
Products: Inflatable toys

广州却吉科技有限公司
Queji (Guangzhou) Technology Co., Ltd.

联系地址:广东省广州市番禺区市桥街云星珠坑村溪昌路12号二楼
销售热线:13922417537(微信同号)
电子邮箱:6406715@qq.com
官网网址:略
经营项目:卡丁车场馆、设备
参展产品:卡丁车

展位号码 Booth Number **4A13**

Address: 2F, No.12, Xichang Road, Yunxing Zhukeng Village, Shiqiao Avenue, Panyu District, Guangzhou, Guangdong Province, China
WeChat: 13922417537
Tel: +86-13922417537
E-mail: 6406715@qq.com
WhatsApp: N/A
Website: N/A
Business: Karting venue, karting equipment
Products: Karting

临沂市兰山区大鹏儿童玩具店
Dapeng (Lanshan District, Linyi) Children's Toy Shop

联系地址:山东省临沂市兰山区义堂镇
销售热线:13468160083
电子邮箱:719749344@qq.com
官网网址:略
经营项目:毛绒玩具批发
参展产品:毛绒玩具

展位号码 Booth Number **4A14 4A15**

Address: Yitang Town, Lanshan District, Linyi, Shandong Province, China
WeChat: N/A
Tel: +86-13468160083
E-mail: 719749344@qq.com
WhatsApp: N/A
Website: N/A
Business: Plush toys wholesale
Products: Plush toys

浙江嘉冠塑料有限公司
Jiaguan (Zhejiang) Plastic Co., Ltd.

联系地址:浙江省乐清市柳市镇新光工业区寺前路9号
销售热线:13736389990
电子邮箱:jenny@jiaguanplastic.com
官网网址:www.chjgsl.com
经营项目:公司主营环保阻燃淘气堡扎带、PVC包管
参展产品:儿童乐园淘气堡扎带

展位号码 Booth Number **4A16**

Address: No.9 Siqian Road, Xinguang Industrial Zone, Liushi Town, Yueqing, Zhejiang Province, China
WeChat: N/A
Tel: +86-13736389990
E-mail: jenny@jiaguanplastic.com
WhatsApp: N/A
Website: www.chjgsl.com
Business: Fire-retardant nylon cable ties of inflatables, PVC pipe cover
Products: Nylon cable ties of inflatables







Hall 4.1 4.1 号馆

芜湖凯艺游乐科技有限公司
Kaiyi (Wuhu) Recreation Technology Equipment Co., Ltd.

联系地址：安徽省芜湖市繁昌县春谷路
销售热线：18155329718（微信同号）
电子邮箱：略
官网网址：略
经营项目：手扶拖拉机、东方鸿一号、丰收一号、长征一号、油桶小火车、履带坦克、四人电动蹦极、六人旋转蹦极等
参展产品：手扶拖拉机、东方鸿一号、丰收一号、长征一号、油桶小火车、履带坦克

展位号码 Booth Number **4A17**

Address: Chungu Road, Fanchang County, Wuhu, Anhui province, China
WeChat: 18155329718
Tel: +86-18155329718
E-mail: N/A
WhatsApp: N/A
Website: N/A
Business: Hand tractor, Dongfanghong No.1, Fengshou No.1, Changzheng No.1, oil drum little train, track tank, electric bungee jump (4P), rotating bungee jump (6P)
Products: Hand tractor, Dongfanghong No.1, Fengshou No.1, Changzheng No.1, oil drum little train, track tank

广州市杰昌代币彩票厂
Jiechang (Guangzhou) Token & Redemption Ticket Factory

联系地址：广东省广州市番禺区南村镇坑头村南园大道15号
销售热线：13697453443（微信同号）
电子邮箱：2430609648@qq.com
官网网址：https://shop1470933709006.1688.com
经营项目：游艺彩票、游艺代币
参展产品：游艺彩票、游艺代币

展位号码 Booth Number **4A18 6A08**

Address: No.15, Nanyuan Avenue, Kangtou Village, Nancun Town, Panyu District, Guangzhou, Guangdong Province, China
WeChat: +86-13697453443
Tel: +86-13697453443
E-mail: 2430609648@qq.com
WhatsApp: N/A
Website: https://shop1470933709006.1688.com
Business: Game redemption ticket and token
Products: Game redemption ticket and token

东莞群福塑胶制品有限公司
GroupFu Plastic Ltd.

联系地址：广东省东莞市厚街镇汀坑北横一路7号
销售热线：13424223584
电子邮箱：harry.tang@groupfu.com
官网网址：略
经营项目：塑胶注塑、硅胶、吹塑、热压等多制程、开模、射出、生产、组装
参展产品：泳镜、呼吸蛙镜、兵乓球拍、轮滑鞋、露营灯、水中推进器

展位号码 Booth Number **4A19**

Address: No.7, Tingkeng Beiheng First Road, Houjie Town, Dongguan, Guangdong Province, China
WeChat: 13424223584
Tel: +86-13424223584
E-mail: harry.tang@groupfu.com
WhatsApp: N/A
Website: N/A
Business: Plastic, silicon, blow molding, hot compressed processes, molding, producing, packaging
Products: Various sports products (diving masks, swimming goggles, fin, gold-tee, camping lights, basketball sets, roller, etc.)

大连君合展览策划有限公司
Junhe (Dalian) Exhibition Service Co., Ltd.

联系地址：辽宁省大连市沙河口区西南路872号五洲大厦310
销售热线：13998634267
电子邮箱：1307849174@qq.com
官网网址：www.dl-gameexpo.com
经营项目：山东（济南）游戏游艺设备博览会/东北游乐设备博览会
参展产品：略

展位号码 Booth Number **4A20**

Address: Room 310, Wuzhou Building, No. 872 Southwest Road, Shahekou District, Dalian, Liaoning Province, China
WeChat: 13998634267
Tel: +86-13998634267
E-mail: 1307849174@qq.com
WhatsApp: N/A
Website: www.dl-gameexpo.com
Business: Jinan Games and Amusement Equipment Expo
Products: N/A

温州凯丽科技有限公司
Kaili (Wenzhou) Technology Co., Ltd.

联系地址：浙江省温州市永嘉县瓯北街道东瓯工业园区舟山路（浙江大昌科技有限公司内1栋4楼左边间）
销售热线：400823217
电子邮箱：1965372139@qq.com
官网网址：www.wzklyl.com
经营项目：消毒机、清洗机、游乐设备、玩具的研发、生产、销售
参展产品：图案海洋球、球乐宝、沙池动力车、洒球机、喷球机、大炮、飞碟、鱼池、萌宠池，萌宠柜、海洋球洗球机、沙池消毒机、乐园雾化消毒机

展位号码 Booth Number **4A21**

Address: Zhoushan Road, Dongou Industrial Park, Oubei Avenue, Yongjia County, Wenzhou, Zhejiang Province, China
WeChat: N/A
Tel: +86-400823217
E-mail: 1965372139@qq.com
WhatsApp: N/A
Website: www.wzklyl.com
Business: Disinfection machine, cleaning machine, amusement equipment, toys research and development, production, sales
Products: Ocean ball, cute pet display cabinet, ball washing machine, sand pool sterilizer, park sterilizer

中山市鸿源广告标识有限公司
Hongyuan (Zhongshan) Advertising Co., Ltd.

联系地址：广东省中山市石岐区湖滨北路21号
销售热线：18688122066
电子邮箱：609830978@qq.com
官网网址：略
经营项目：各类游艺游乐广告标识、霓虹灯、发光字等
参展产品：广告标识灯箱发光字

展位号码 Booth Number **4A22**

Address: No.21, Hubing Road North, Shiqi District, Zhongshan, Guangdong Province, China
WeChat: N/A
Tel: +86-18688122066
E-mail: 609830978@qq.com
WhatsApp: N/A
Website: N/A
Business: Amusement advertisement signs, luminous word, neon lights
Products: Advertisement light box and luminous words

参展厂商 Exhibitor List

GLOBAL 全球的 TOP 顶尖 INNOVATION 创新智造

广东省汕头市扭趣乐园有限公司
Niuqu (Shantou) Amusement Park Co., Ltd.

联系地址:广东省汕头市澄海区人民公园
销售热线:18923960510(微信同号)
电子邮箱:931625151@qq.com
官网网址:略
经营项目:扭蛋(玩具)
参展产品:扭蛋

展位号码 Booth Number **4A23**

Address: Renmin Park, Chenghai District, Shantou, Guangdong Province, China
WeChat: 18923960510
Tel: +86-18923960510
E-mail: 931625151@qq.com
WhatsApp: N/A
Website: N/A
Business: Gashapon
Products: Gashapon

广州市番禺区桥南能鸿代币
Nenghong (Guangzhou) Tickets & Tokens Factory

联系地址:广东省广州市番禺区桥南街草河德宁路北三巷15号
销售热线:13824462292
电子邮箱:略
官网网址:略
经营项目:游戏机代币
参展产品:黄铜币、白钢币、紫铜币、各种混合材料的防伪币

展位号码 Booth Number **4A24**

Address: No.15, North Lane 3, Daning Road, Caohe Village, Qiaonan Avenue, Panyu District, Guangzhou, Guangdong Province, China
WeChat: N/A
Tel: +86-13824462292
E-mail: N/A
WhatsApp: N/A
Website: N/A
Business: Tokens
Products: Brass coins, white steel coins, purple copper coins, anti-counterfeiting coins of various mixed materials

RAAPA俄罗斯主题公园及游乐设备展
Russian Association of Amusement Parks and Attractions (RAAPA)

联系地址:俄罗斯莫斯科科斯莫纳夫托夫大街18/2号楼
销售热线:+7-495-604-1130
电子邮箱:raapa5@raapa.ru
官网网址:www.raapa.ru
经营项目:游乐行业专家协会、展会主办方
参展产品:游乐业展览、研讨会、会议

展位号码 Booth Number **4A25**

Address: Bld. 18/2 Kosmonavtov str., Moscow, Russia
WeChat: N/A
Tel: +7-495-604-1130
E-mail: raapa5@raapa.ru
WhatsApp: +7-981-754-0740
Website: www.raapa.ru
Business: Association of amusement industry experts, exhibition organizer
Products: Amusement industry exhibitions, seminars, conferences

广州瓦力游乐设备有限公司
Wali (Guangzhou) Amusement Equipment Co., Ltd.

联系地址:广东省广州市番禺区桥南街道陈涌工业区东五横路一号
销售热线:18026448289
电子邮箱:2889388633@qq.com
官网网址:www.gzwali.com
经营项目:网红馆、星空馆、魔幻镜子迷宫、儿童乐园、人工攀岩、喂奶鱼、儿童/成人拓展攀岩、丛林穿越、旱雪滑道、超级大蹦床等
参展产品:魔幻镜子迷宫

展位号码 Booth Number **4A26**

Address: No.1, East Wuheng Road, Chenchong Industrial Zone, Qiaonan Avenue, Panyu District, Guangzhou, Guangdong Province, China
WeChat: N/A
Tel: +86-18026448289
E-mail: 2889388633@qq.com
WhatsApp: N/A
Website: www.gzwali.com
Business: Attractions recommended by online celebrities, starry sky pavilion, magic mirror maze, children's amusement park, artificial rock climbing, feeding milk fish, child / adult extended rock climbing, jungle crossing, dry snow slide, super trampoline, etc
Products: Magic mirror maze

广东鸿威国际会展集团有限公司
Grandeur (Guangzhou) International Exhibition Group Co., Ltd.

联系地址:广东省广州市海珠区新港中路1000号保利世贸西座7楼
销售热线:13822182929
电子邮箱:13822182929@139.com
官网网址:www.gzhw.com
经营项目:中山游博会、亚洲乐园及景点博览会(AAA展)
参展产品:游戏游艺设备展览会

展位号码 Booth Number **4A27**

Address: 7/F, West Tower, Block C, Poly World Trade Center, No.1000, Xingang Middle Road, Haizhu District, Guangzhou, Guangdong Province, China
WeChat: sufei2929
Tel: +86-13822182929
E-mail: 342020960@qq.com
WhatsApp: N/A
Website: www.gzhw.com
Business: Organizer of AAA (Asia Amusement & Attractions Expo) and G&A(China Zhongshan International Games & Amusement Fair)
Products: Amusement & attractions exhibition

2024迪拜DEAL主题乐园及游乐设备展 (IEC)
DEAL 2024 (IEC)

联系地址:Office #8, G/F, Sheikh Rashid Building, Sheikh Zayed Road, Dubai, UAE
销售热线:+971-50-4596512
电子邮箱:donna@iecdubai.com
官网网址:https://www.dealmiddleeastshow.com/
经营项目:展览、研讨会和会议主办方
参展产品:DEAL 作为娱乐行业的顶级盛会,每年都会吸引来自全球各地的 300 多家参展商。随着第30届DEAL展会的临近,2024年的DEAL展会将再次吸引众多参展商前来参展。我们将一如既往地致力于帮助国际参展商开拓新市场,尤其是中东和非洲市场。每一接的 DEAL展都迎来众多新企业的加入,从而提升了参展商阵容的多样性和广泛性

展位号码 Booth Number **4A28**

Address: Office #8, G/F, Sheikh Rashid Building, Sheikh Zayed Road, Dubai, UAE
WeChat: N/A
Tel: +971-50-4596512
E-mail: donna@iecdubai.com
WhatsApp: +971-50-4596512
Website: https://www.dealmiddleeastshow.com/
Business: Organizers of Exhibition, Seminars & Conferences
Products: DEAL,the premier event in the amusement industry, has a remarkable history of attracting more than 300 exhibitors from across the globe every year. As we gear up for our momentous 30th edition, DEAL 2024 is all set to witness an impressive gathering of exhibitors yet again. Our commitment to empowering international exhibitors to explore new markets, particularly the Middle East and Africa, remains steadfast. With each season, DEAL warmly welcomes a host of new organizations, elevating the diversity and scope of our exhibitor lineup







Hall 4.1 4.1 号馆

印度游乐园行业协会（IAAPI）

India Association of Amusement Parks and Industries (IAAPI)

联系地址：印度孟买市安泰里东部那纳克(Gurunanak)加油站对面Off M. V. 路帕雷拉山(Pareira Hill)施利亚大厦(Shreya House)404号
销售热线：+91-22 28386829, 28386832, 28386857
电子邮箱：anil@iaapi.org
官网网址：www.iaapi.org
经营项目：IAAPI
参展产品：略

展位号码 Booth Number **4A29**

Address: 404, Shreya House, Pareira Hill Road,Off M.V.Road, Opp. Gurunanak Petrol Pump, Andheri (East), Mumbai - 400 099, India
WeChat: +91-7710067673
Tel: +91-22 28386829, 28386832, 28386857
E-mail: anil@iaapi.org
WhatsApp: N/A
Website: www.iaapi.org
Business: IAAPI
Products: N/A

广东筑童玩具有限公司

ZhuOuJia (Guangdong) Toy Co., Ltd.

联系地址：广东省佛山市顺德区乐从镇大闸村3区21号
销售热线：13631603163（微信同号）
电子邮箱：309649203@qq.com
官网网址：zotz.taobao.com
经营项目：益智玩具、建筑师手工
参展产品：建筑师手工桌、泥瓦匠建房玩具、小小建筑师微景观

展位号码 Booth Number **4A30**

Address: No. 21, Zone 3, Dazha Village, Lecong Town, Shunde District, Foshan, Guangdong Province, China
WeChat: +86-13631603163
Tel: +86-13631603163
E-mail: 309649203@qq.com
WhatsApp: N/A
Website: zotz.taobao.com
Business: Puzzle toys and handwork of architect
Products: Handmade desk by architect, house building toys of mason and microlandschaft of young architect

天图电子有限公司

Totem Amusement Co., Ltd.

联系地址：广东省广州市番禺区大龙街道市新路恒然创意园A/E座12楼1210
销售热线：18022309917
电子邮箱：3001556500@qq.com / 3001505218@qq.com
官网网址：www.totemamusement.com
经营项目：纸币器、硬币器、找零器、刷卡器、兑币机、娃娃机、自助贩卖机等自助系统
参展产品：纸币器、硬币器、刷卡器、兑币机、娃娃机、自助贩卖机

展位号码 Booth Number **4A31**

Address: No. 1210, 12/F, Block A/E, Hengran Creative Park, No. 501 Shixin Road, Panyu District, Guangzhou, Guangdong Province, China
WeChat: N/A
Tel: +86-18022309917
E-mail: 3001556500@qq.com / 3001505218@qq.com
WhatsApp: N/A
Website: www.totemamusement.com
Business: Bill acceptor, coin acceptor, card reader, coin changer, claw machine, vending machine
Products: Bill acceptor, coin acceptor, card reader, coin changer, claw machine, vending machine

广东大旗游乐设备有限公司

Daqi (Guangdong) Amusement Equipment Co., Ltd.

联系地址：广东省广州市番禺区番山大厦3号楼2区408-410B
销售热线：17666669651（微信同号）
电子邮箱：2064393163@qq.com
官网网址：www.gz-daqi.com
经营项目：高级定制化水滑梯、无机房造浪球、文化IP水寨、360°自动旋转互动戏水
参展产品：略

展位号码 Booth Number **4B06**

Address: 408-410B, Block 2, Building No. 3, Panshan Building, Panyu District, Guangzhou, Guangdong Province, China
WeChat: 17666669651
Tel: +86-17666669651
E-mail: 2064393163@qq.com
WhatsApp: N/A
Website: www.gz-daqi.com
Business: Advanced customized water slide, room-free wave ball, cultural IP water village, 360° automatic rotation interactive water play
Products: N/A

浙江省永嘉中塑塑业有限公司

Zhongsu (Zhejiang Yongjia) Plastic Co., Ltd.

联系地址：略
销售热线：0577-66962555 / 13777701122
电子邮箱：1477986530@qq.com
官网网址：略
经营项目：淘气堡配件
参展产品：淘气堡护套管（PE包管、玉米包管）、扎带

展位号码 Booth Number **4B07**

Address: N/A
WeChat: N/A
Tel: +86-577-66962555 / +86-13777701122
E-mail: 1477986530@qq.com
WhatsApp: N/A
Website: N/A
Business: Inflatable accessories
Products: Inflatable sleeve pipe (PE pipe, corn pipe), cable tie

广州七云科技有限公司

Seven Cloud (Guangzhou) Technology Co., Ltd.

联系地址：广东省广州市番禺区桥南街道华深科技园A座九楼
销售热线：13318704214（微信同号）
电子邮箱：Qiyun202305@126.com
官网网址：https://shop9yzc535166350.1688.com/
经营项目：定制化食品类无人零售设备
参展产品：全自动棉花糖机、全自动冰淇淋机

展位号码 Booth Number **4B08**

Address: 9F, Building A, Huashen Science & Technology Park, Qiaonan Avenue, Panyu District, Guangzhou, Guangdong Province, China
WeChat: 13318704214
Tel: +86-13318704214
E-mail: Qiyun202305@126.com
WhatsApp: N/A
Website: https://shop9yzc535166350.1688.com/
Business: Customized food category of unmanned retail equipment
Products: Automatic cotton candy machine, automatic ice cream machine

参展厂商 Exhibitor List

GLOBAL 全球的 TOP 顶尖 INNOVATION 创新智造

广州江福实业发展有限公司
Jiangfu (Guangzhou) Industrial Development Co., Ltd.

联系地址：广东省广州市番禺区桥南街道番禺大道北1728之二101
销售热线：13642308806 / 13560459973
电子邮箱：3137461967@qq.com
官网网址：www.gzjfgames.com
经营项目：玩具制造；游艺用品及室内游艺器材制造；普通露天游乐场所游乐设备制造（不含大型游乐设施）；日用杂品制造；家居用品制造；五金产品制造；塑料制品制造；机械零件、零部件加工；游艺及娱乐用品销售；电子元器件与机电组件设备制造；电子元器件制造；模具制造；软件开发；专业设计服务等等
参展产品：射珠枪系列、送珠斗系列、扭蛋马达系列、游戏机摇柄系列、游戏机按键系列、娃娃机天车、娃娃机夹子系列等等

展位号码 Booth Number 4B09

Address: Rm. 101, No. 1728 Panyu Avenue North, Qiaonan Avenue, Panyu District, Guangzhou, Guangdong Province, China
WeChat: N/A
Tel: +86-13642308806 / +86-13560459973
E-mail: 3137461967@qq.com
WhatsApp: N/A
Website: www.gzjfgames.com
Business: Toy manufacturing, amusement supplies and indoor amusement equipment manufacturing, manufacture of amusement equipment of ordinary open-air amusement parts (not including large-scale amusement equipment), daily necessities, plastic products, etc.
Products: Ball shooting series, gashapon engine series, game machine joystick series, game machine button series, crane series and claw series

山东朋杰玩具加工厂
Pengjie (Shandong) Toys Factory

联系地址：略
销售热线：18653997197（微信同号）
电子邮箱：414292496@qq.com
官网网址：略
经营项目：儿童玩具沙、仿瓷沙原创工厂、致力于服务电商、实体、外贸、游乐设施工厂
参展产品：略

展位号码 Booth Number 4B10

Address: N/A
WeChat: +86-18653997197
Tel: +86-18653997197
E-mail: 414292496@qq.com
WhatsApp: N/A
Website: N/A
Business: Children's toy sand, imitation porcelain sand original factory, committed to service e-commerce, entity, foreign trade, amusement facilities factory
Products: N/A

东莞市琦佳玩具有限公司
Fanssi (Dongguan) Toys Co., Ltd.

联系地址：广东省东莞市麻涌镇麻涌大道23号骏隆星创大厦 2楼
销售热线：13038870158
电子邮箱：53494188@qq.com
官网网址：略
经营项目：研发、设计、加工、组装、销售
参展产品：贝佳美创艺术品DIY

展位号码 Booth Number 4B11 4B12

Address: 2F, Junlong Xingchuang Building, No. 23, Machong Avenue, Machong Town, Dongguan, Guangdong Province, China
WeChat: 13038870158
Tel: +86-13038870158
E-mail: 53494188@qq.com
WhatsApp: N/A
Website: N/A
Business: R&D, design, production, assembly, sales
Products: Shell DIY

诸暨市晨希袜业有限公司
Chenxi (Zhuji) Socks Co., Ltd.

联系地址：浙江省诸暨市大唐街道天元支路78号
销售热线：17369607562
电子邮箱：Peter@cxsocks.com
官网网址：略
经营项目：略
参展产品：防滑袜、蹦床袜

展位号码 Booth Number 4B19 4B20

Address: No.78, Tianyuanzhi Road, Datang Avenue, Zhuji, Zhejiang Province, China
WeChat: N/A
Tel: +86-17369607562
E-mail: 17369607562
WhatsApp: N/A
Website: N/A
Business: N/A
Products: Non-slip socks, trampoline socks

临沂市兰山区冠麒来塑料制品厂
GuanQiLai (Linyi Lanshan) Plastic Products Factory

联系地址：山东省临沂市罗庄区金山路北段腾步智能科技园
销售热线：13854955217
电子邮箱：275184006@qq.com
官网网址：http://www.guanqilaisujiao.com/
经营项目：塑料制品
参展产品：EVA地垫

展位号码 Booth Number 4B21

Address: Building 10, North Section, Tengbu Science and Technology Park, Jinshan Road, Luozhuang District, Linyi, Shandong Province, China
WeChat: 13854955217
Tel: +86-13854955217
E-mail: 275184006@qq.com
WhatsApp: +86-13854955217
Website: http://www.guanqilaisujiao.com/
Business: Plastic products
Products: EVA floor mat

铚洲娱乐机械有限公司
Asia Amusement Machine Co., Ltd.

联系地址：台湾省新北市芦洲区复兴路323巷8号
销售热线：+886-2-22854377 #15
电子邮箱：asiaamusement@gmail.com / aamctw@gmail.com
官网网址：www.aamc.com.tw
经营项目：摇摆机、电池车
参展产品：略

展位号码 Booth Number 4B22

Address: No. 8, Lane 323, Fuxing Road, Luzhou District, Xinbei, Taiwan Province, China
WeChat: rosaliecho
Tel: +886-2-22854377 #15
E-mail: asiaamusement@gmail.com / aamctw@gmail.com
WhatsApp: N/A
Website: www.aamc.com.tw
Business: Kiddie Ride, battery car
Products: N/A







Hall 4.1 4.1 号馆

广州小雄智能科技有限公司

Xiaoxiong (Guangzhou) Intelligent Technology Co., Ltd.

联系地址:广东省广州市番禺区市新路北段281号201
销售热线:13422298883(微信同号)
电子邮箱:1520583839@qq.com
官网网址:略
经营项目:娃娃机、礼品机、兑币机、扭蛋机、夹子机
参展产品:兑币机、娃娃机

展位号码 Booth Number **4B23**

Address: Room 201, No.281, Shixin Road North, Panyu District, Guangzhou, Guangdong Province, China
WeChat: 13422298883
Tel: +86-13422298883
E-mail: 1520583839@qq.com
WhatsApp: N/A
Website: N/A
Business: Crane machine, gift machine, coin changer, gashapon machine, clamp machine
Products: Coin changer, crane machine

广州川博信息科技有限公司

Chuanbo (Guangzhou) Information Technology Co., Ltd.

联系地址:广东省广州市番禺区南村镇坑头村新路北段90号1栋2楼
销售热线:15626002688(微信同号)
电子邮箱:200166668@qq.com
官网网址:www.cbkjpay.com
经营项目:全自动棉花糖机、全自动爆米花机、全自动气球机、全自动奶茶机、全自动冰淇淋机、糖人糖画机、智能翻滚车等
参展产品:棉花糖机、爆米花机、气球机、糖人糖画机、翻滚车

展位号码 Booth Number **4B25 4B26**

Address: 2F, Building 1, No. 90, Xin Road North, Kengtou Village, Nancun Town, Panyu District, Guangzhou, Guangdong Province, China
WeChat: +86-15626002688
Tel: +86-15626002688
E-mail: 200166668@qq.com
WhatsApp: +86-19927541621
Website: www.cbkjpay.com
Business: Automatic cotton candy vending machine, popcorn vending machine, balloon vending machine, automatic milk tea vending machine, automatic ice cream vending machine, automatic candy painting machine, intelligent rolling car, etc.
Products: Automatic cotton candy vending machine, popcorn vending machine, balloon vending machine, automatic ice cream vending machine, automatic candy painting machine, intelligent tumbling car, etc.

广州酷偲动漫科技有限公司

Cools (Guangzhou) Animation Technology Co., Ltd.

联系地址:广东省广州市番禺区南村万博中心招商城市主场3栋519
销售热线:13928945133
电子邮箱:896850306@qq.com
官网网址:略
经营项目:扭蛋玩具、扭蛋机设备
参展产品:风火轮弹射车系列、宠物俱乐部系列、carebear3D植绒小熊等

展位号码 Booth Number **4B27**

Address: No. 519, Building 3, Merchants City, Wanbo Center, Nancun Town, Panyu District, Guangzhou, Guangdong Province, China
WeChat: N/A
Tel: +86-13928945133
E-mail: 896850306@qq.com
WhatsApp: N/A
Website: N/A
Business: Gashapon toy, gashapon machine equipment
Products: HW Flick cars, Puppy, carebear 3D flocking bear, etc

东莞市童贝乐儿童用品有限公司

Tongbeile (Dongguan) Children's Products Co., Ltd.

联系地址:略
销售热线:13532700859 / 13826009864
电子邮箱:略
官网网址:略
经营项目:儿童益智玩具
参展产品:海洋球、陶瓷沙、塑料沙

展位号码 Booth Number **4B28**

Address: N/A
WeChat: N/A
Tel: +86-13532700859 / +86-13826009864
E-mail: N/A
WhatsApp: N/A
Website: N/A
Business: Educational toys for children
Products: Ocean balls, ceramic sand, plastic sand

苏州猩猩相印智能科技有限公司

Xingyin Intelligent Technology (Suzhou) Co., Ltd.

联系地址:江苏省苏州市姑苏区苏州大学北校区内
销售热线:15370177094
电子邮箱:61724379@qq.com
官网网址:https://xingyin.xingyuanji.com/homePage/index.html
经营项目:娱乐形无人自助设备
参展产品:猩印DIY磁力冰箱贴机

展位号码 Booth Number **4B29**

Address: The North Campus of Suzhou University, Gusu District, Suzhou, Jiangsu Province, China
WeChat: N/A
Tel: +86-15370177094
E-mail: 61724379@qq.com
WhatsApp: N/A
Website: https://xingyin.xingyuanji.com/homePage/index.html
Business: Amusement of unmanned self-service equipment
Products: Xingyin DIY magnetic refrigerator stick machine

西安乐港网络科技有限公司

Legang (Xi'an) Network Technology Co., Ltd.

联系地址:陕西省西安市科技二路启迪科创园K座2306
销售热线:18009288218(微信同号)
电子邮箱:40821@qq.com
官网网址:略
经营项目:VR密室逃脱游戏产品设计和开发
参展产品:VR密室逃脱之戏鬼

展位号码 Booth Number **4B30**

Address: 2306, Block K, Toushi Science and Technology Park, Keji 2nd Road, Xi 'an, Shaanxi Province, China
WeChat: 18009288218
Tel: +86-18009288218
E-mail: 40821@qq.com
WhatsApp: N/A
Website: N/A
Business: Design and development of VR escape room game products
Products: VR Escape Room: Ghost Opera

参展厂商 Exhibitor List

GLOBAL 全球的 TOP 顶尖 INNOVATION 创新智造

广州久吉界科技有限公司

JiuJiJie (Guangzhou) Technology Co., Ltd.

联系地址:广东省广州市番禺区新水坑西怡街17号一楼
销售热线:18511990191
电子邮箱:1174423105@qq.com
官网网址:www.dingxile.com
经营项目:娃娃机
参展产品:娃娃机

展位号码 Booth Number **4B31**

Address: 1F, No.17, Xiyi Avenue, Xinshuikeng Village, Panyu District, Guangzhou, Guangdong Province, China.
WeChat: N/A
Tel: +86-18511990191
E-mail: 1174423105@qq.com
WhatsApp: N/A
Website: www.dingxile.com
Business: Claw machine
Products: Claw machine

轩彩（光之源科技有限公司）

Xuan Cai (Guangzhou GuangZhiYuan Technology Co., Ltd.)

联系地址:广东省广州市番禺区坑头村西和路62号三层301
销售热线:13434130031
电子邮箱:13434130031m@sina.cn
官网网址:略
经营项目:曲棍球系列、测力机、礼品机、唱歌机等游乐设备
参展产品:宇宙飞碟曲棍球、拳击手、大力士、钥匙机

展位号码 Booth Number **4B32 4B34**

Address: 301, 3 / F, No. 62 Xihe Road, Kengtou Village, Panyu District, Guangzhou, Guangdong Province, China
WeChat: N/A
Tel: +86-13434130031
E-mail: 13434130031m@sina.cn
WhatsApp: N/A
Website: N/A
Business: Hockey series, force measuring machines, gift machines, singing machines and other amusement equipment
Products: King of the Hammer, Boxing, key machine

深圳市众邦装饰材料有限公司

Zhongbang (Shenzhen) Decoration Materials Co., Ltd.

联系地址:广东省深圳市龙岗区龙城街道清林中路和兴花园和顺苑268号
销售热线:15220080098(微信同号)
电子邮箱:409643553@qq.com
官网网址:略
经营项目:儿童乐园PVC定制地胶、体适能运动地板、塑胶地板、运动地胶、塑胶地板施工、售后服务;工程地胶设计、施工
参展产品:个性定制地胶卷垫、个性定制图案防撞垫,定制PVC地胶、定制360运动地胶

展位号码 Booth Number **4B33**

Address: No.268, Hexing Garden, Qinglin Middle Road, Longcheng Avenue, Longgang District, Shenzhen, Guangdong Province, China
WeChat: 15220080098
Tel: +86-15220080098
E-mail: 409643553@qq.com
WhatsApp: N/A
Website: N/A
Business: Children's amusement park PVC custom floor covering, sports floor covering, plastic floor covering, plastic floor covering construction, after-sales service; engineering floor covering design, construction
Products: Personalized custom floor covering roll pad, personalized custom pattern anti-collision pad, custom PVC floor covering, custom 360 sport floor covering

广州佳倍奇科技发展有限公司

Jiabeiqi (Guangzhou) Technology Development Co., Ltd.

联系地址:广东省广州市番禺区市桥镇新水坑东英科创园3A座228
销售热线:18718332144 / 13570581516 (微信同号)
电子邮箱:yue103302653@outlook.com
官网网址:略
经营项目:儿童游戏机、娃娃机、礼品机、大炮乐园、扭蛋机、旋转木马、户外游乐设备
参展产品:恐龙牙医、开心大冒险、小河马神炮手、太空舱扭蛋机

展位号码 Booth Number **4B35**

Address: 228, Building 3A, Dongying Science and Technology Innovation Park, Xinshuikeng, Shiqiao Town, Panyu District, Guangzhou, Guangdong Province, China
WeChat: 13600078529
Tel: +86-18718332144 / +86-13570581516
E-mail: yue103302653@outlook.com
WhatsApp: +86-13600078529
Website: N/A
Business: Children's game machine, crane machine, gift machine, gashapon, carousel, outdoor amusement equipment
Products: Dinosaur Dentist, Happy Adventure, Hit-The Zombies, Little River Horse Artillery, Spacecraft Twister

旭达仿真草坪厂

Xuda Simulation Lawn Factory

联系地址:河南省郑州市金水区宋砦小区3号院5号楼东4单元44号
销售热线:13733819630
电子邮箱:略
官网网址:略
经营项目:专业生产足球场草、无动力游乐园草、幼儿园草
参展产品:专业生产足球场草、无动力游乐园草、幼儿园草

展位号码 Booth Number **4B36**

Address: No.44, Unit 4, Building 5, Courtyard 3, Songzhai Community, Jinshui District, Zhengzhou, Henan Province, China
WeChat: N/A
Tel: +86-13733819630
E-mail: N/A
WhatsApp: N/A
Website: N/A
Business: Professional production of football field grass, non-powered amusement park grass, kindergarten grass
Products: Professional production of football field grass, non-powered amusement park grass, kindergarten grass

江西酷明科技发展有限公司

Kuming (Jiangxi) Technology Development Co., Ltd.

联系地址:江西省宜春市高安市高丰路以北朝蓬园3号
销售热线:15770573289
电子邮箱:453327251@qq.com
官网网址:略
经营项目:略
参展产品:电子器件、电路板

展位号码 Booth Number **4B37**

Address: No.3, Chaopeng Garden, Gaofeng Road North, Gao'an, Yichun, Jiangxi Province, China
WeChat: N/A
Tel: +86-15770573289
E-mail: 453327251@qq.com
WhatsApp: N/A
Website: N/A
Business: N/A
Products: Electronic devices, circuit boards

Hall 4.1 4.1 号馆

无限好（广州）游乐设备有限公司

Wuxianhao (Guangzhou) Amusement Equipment Co., Ltd.

联系地址：广东省广州市番禺区东英科创园一楼3栋110号
销售热线：15999925406
电子邮箱：1252315823@qq.com
官网网址：略
经营项目：商用卡丁车（电动、汽油）
参展产品：卡丁车

展位号码 Booth Number **4B38**

Address: No. 110, 1/F, Building 3, Dongying Science and Creative Park, Panyu District, Guangzhou, Guangdong Province, China
WeChat: N/A
Tel: +86-15999925406
E-mail: 1252315823@qq.com
WhatsApp: N/A
Website: N/A
Business: Commercial karting (electricity, gasoline)
Products: Karting

广州育朵儿游乐有限公司

YuDoEr (Guangzhou) Amusement Equipment Co., Ltd.

联系地址：广东省广州市番禺区东环街星力动漫E21
销售热线：18664698286
电子邮箱：157872674@qq.com
官网网址：www.yudoer.com
经营项目：亲子嘉年华礼品机
参展产品：猪猪侠大炮手、怪兽来袭、神炮手2

展位号码 Booth Number **2T23B**

Address: E21, Startoon City, Donghuan Avenue, Panyu District, Guangzhou, Guangdong Province,
ChinaWeChat: N/ATel: +86-18664698286
E-mail: 157872674@qq.com
WhatsApp: N/AWebsite: www.yudoer.com
Business: Parent-child carnival gift machine
Products: Gift machines

汕头市创威玩具有限公司

Chuangwei Toys Co., Ltd.

联系地址：广东省汕头市澄海区美龙路四巷29号
销售热线：13413411975（微信同号）
电子邮箱：390232751@qq.com
官网网址：https://cwpromotoys.1688.com
经营项目：略
参展产品：礼品玩具、扭蛋玩具、赠品玩具

展位号码 Booth Number **4B54**

Address: No. 29, 4th Lane, Meilong Road, Chenghai District, Shantou, Guangdong Province, China
WeChat: 13413411975
Tel: +86-13413411975
E-mail: 390232751@qq.com
WhatsApp: N/A
Website: https://cwpromotoys.1688.com
Business: N/A
Products: Gifts and toy, gashapon, free toy

青岛星之河动力科技有限公司

XingZhiHe (Qingdao) Power Technology Co., Ltd.

联系地址：山东省青岛市黄岛区研创中心2号楼202
销售热线：4009651788
电子邮箱：hongweihu@hvfoxkart.com
官网网址：http://www.hv-fox.com/web/#/home
经营项目：卡丁车+景区代步车
参展产品：红尾狐卡丁车+小狐出行景区智能代步车

展位号码 Booth Number **4B55**

Address: Room 202, Building 2, Research and Innovation Center, No. 480 Jiangshan Road South, Huangdao District, Qingdao, Shandong Province, China
WeChat: N/A
Tel: +86-4009651788
E-mail: hongweihu@hvfoxkart.com
WhatsApp: N/A
Website: http://www.hv-fox.com/web/#/home
Business: Karting, attraction mobility scooter
Products: HVFOX Kart + HVFOX attraction mobility scooter

广州集思供应链管理有限公司

Jisi (Guangzhou) Supply Chain Management Co., Ltd.

联系地址：广东省广州市番禺区新造镇海景路2号创意园1栋6楼608房
销售热线：13265154528
电子邮箱：1150935743@qq.com
官网网址：略
经营项目：略
参展产品：潮玩、玩具、精品礼品

展位号码 Booth Number **4B56**

Address: Room 608, 6F, Building 1, Creative Park, No.2 Haijing Road, Xinzao Town, Panyu District, Guangzhou, Guangdong Province, China
WeChat: N/A
Tel: +86-13265154528
E-mail: 1150935743@qq.com
WhatsApp: N/A
Website: N/A
Business: N/A
Products: Fashion play, toy, gift

广州品鑫机电科技有限公司

Pinxin (Guangzhou) Mechanic Electronic Technology Co., Ltd.

联系地址：广东省广州市天河区东圃二马路67号盈科智谷24号楼301房
销售热线：4008886339 / 020-82325366
电子邮箱：wuly@pinxincnc.com
官网网址：https://www.pinxincnc.com
经营项目：台湾明纬电源、台达自动化产品、霍尼韦尔低压元件、中大力德机电产品
参展产品：台湾明纬电源、台达自动化产品、霍尼韦尔低压元件、中大力德机电产品

展位号码 Booth Number **4B57**

Address: Room 301, Building 24, Yingke Zhigu, No.67, Dongpu Second Road, Tianhe District, Guangzhou, Guangdong Province, China
WeChat: N/A
Tel: +86-4008886339 / +86-20-82325366
E-mail: wuly@pinxincnc.com
WhatsApp: N/A
Website: https://www.pinxincnc.com
Business: Meanwell switching power supply, Taida automation products, Honeywell high-low voltage device, Zhongda Leader mechanical and electrical products
Products: Meanwell switching power supply, Taida automation products, Honeywell high-low voltage device, Zhongda Leader mechanical and electrical products

参展厂商 Exhibitor List

GLOBAL 全球的 TOP 顶尖 INNOVATION 创新智造

深圳华普物联科技有限公司
Huapu (Shenzhen) IOT Technology Co., Ltd.

联系地址：广东省深圳市南山区西丽阳光二路翻身工业区7栋4楼
销售热线：18928989058（微信同号）
电子邮箱：Hubcap@126.com
官网网址：http://www.huapuiot.com
经营项目：主题乐园设备、室内乐园设备、水上乐园设备、高科技与虚拟现实、设计规划建设、配套产品、无动力设备
参展产品：电玩、游戏机电脑板控制系统及射频无线通信应用等多类产品

展位号码 Booth Number 4B58

Address: 4F, Building 7, Fanshen Industrial Zone, Xili Yangguang 2th Road, Nanshan District, Shenzhen, Guangdong Province, China
WeChat: 18928989058
Tel: +86-18928989058
E-mail: Hubcap@126.com
WhatsApp: N/A
Website: http://www.huapuiot.com
Business: Theme park equipment, indoor park equipment, water park equipment, high-tech and VR, design, planning and construction, accessories products, unpowered equipment
Products: Video game, game console computer board control system and radio frequency wireless communication applications and other products

莒县成诺商贸有限公司（馨诺玩具）
Chengnuo (Juxian) Trading Co., Ltd. (Xinnuo Toys)

联系地址：山东临沂市兰山区解放路与临西九路交汇处东100米路南609号
销售热线：18669985378（微信同号）
电子邮箱：1099833190@qq.com
官网网址：略
经营项目：玩具
参展产品：毛绒公仔

展位号码 Booth Number 4B59

Address: No. 609, South Road, 100 meters east of the intersection of Jiefang Road and Linxi Road ninth, Lanshan District, Linyi , Shandong Province, China
WeChat: +86-18669985378
Tel: +86-18669985378
E-mail: 1099833190@qq.com
WhatsApp: N/A
Website: N/A
Business: Toys
Products: Plush toys

郑州市祥吉游乐责任有限公司
Xiangji (Zhengzhou) Amusement Co., Ltd.

联系地址：河南省郑州市中原区华强城市广场三楼
销售热线：4008331319
电子邮箱：769474967@qq.com
官网网址：http://www.xiangjiyoule.com
经营项目：乐园实体店、电玩城、抓娃娃店、游乐设备生产加工、电玩设备销售
参展产品：游乐场加盟、托管、改造、运营培训、游乐场专用阿尔法科学探索课程

展位号码 Booth Number 4B60

Address: 3F, Huaqiang City Square, Zhongyuan District, Zhengzhou, Henan Province, China
WeChat: N/A
Tel: +86-4008331319
E-mail: 769474967@qq.com
WhatsApp: N/A
Website: http://www.xiangjiyoule.com
Business: Amusement park physical stores, video game city, crane machine shop, amusement equipment production and processing, video game equipment sales
Products: Amusement park franchise, trusteeship, renovation, operation training, amusement park dedicated Alpha science exploration courses

广州星创代币有限公司
Xingchuang Token (Guangzhou) Co., Ltd.

联系地址：广东省广州市南沙区东涌镇石基村市南公路东涌段40号
销售热线：18819367228 / 135803697175（微信同号）
电子邮箱：578049117@qq.com
官网网址：略
经营项目：专注于游戏代币的生产、销售服务；主营产品有：白钢币、特材币、防伪币、复合材料币、锌币、合金币、混合材料币、双料币、黄铜币、紫铜币、白铜币、学习积分币等
参展产品：白钢币、特材币、防伪币、复合材料币、锌币、合金币、混合材料币、双料币、黄铜币、紫铜币、白铜币等

展位号码 Booth Number 4B61

Address: No. 40, Dongchong Section, Shinan Road, Shiji Village, Dongchong Town, Nansha District, Guangzhou, Guangdong Province, China
WeChat: 135803697175
Tel: +86-135803697175
E-mail: 578049117@qq.com
WhatsApp: N/A
Website: N/A
Business: Focus on the production and sales of game tokens; the main products are: white steel coin, special material coin, anti-counterfeiting coin, composite material coin, zinc coin, gold coin, mixed material coin, double coin, brass coin, purple copper coin, white copper coin, learning points coin and so on
Products: White steel coins, special materials coins, anti-counterfeiting coins, composite materials coins, zinc coins, gold coins, mixed materials coins, double coins, copper coins, purple copper coins, white copper coins, etc.

深圳市天宇恒科技有限公司
Eternity International Group Limited

联系地址：广东省深圳市龙华区民治中华路28号4楼
销售热线：0755-28168900 / 0755-28168977 / 0755-28198082
电子邮箱：beryl@eternitybowling.com
官网网址：www.eternitybowling.com
经营项目：保龄球设备、配件及相关产品
参展产品：保龄用品及配件

展位号码 Booth Number 4B62 4B64

Address: 4F, No.28, Minzhi Zhonghua Road, Longhua District, Shenzhen, Guangdong Province, China
WeChat: Eternitybowling
Tel: +86-755-28168900 / +86-755-28168977 / +86-755-28198082
E-mail: beryl@eternitybowling.com
WhatsApp: +86-13622385717
Website: www.eternitybowling.com
Business: Bowling equipment, accessories, and related products
Products: Bowling spare parts and accessories

增长嘿客（南京）信息技术有限公司
Zengzhang Heike (Nanjing) Information Technology Co., Ltd.

联系地址：江苏省南京市徐庄软件园研发一区8幢101
销售热线：19951962001（微信同号）
电子邮箱：664163465@qq.com
官网网址：www.mantuanle.com
经营项目：景区乐园场内增长解决方案
参展产品：满团增长：帮助景区乐园实现私域粉丝增长、二消营业额增长、复购率增长

展位号码 Booth Number 4B63

Address: Room 101, Building 8, R&D Zone 1, Xuzhuang Software Park, Nanjing, Jiangsu Province, China
WeChat: 19951962001
Tel: +86-19951962001
E-mail: 664163465@qq.com
WhatsApp: N/A
Website: www.mantuanle.com
Business: Scenic amusement park site growth solution
Products: Help the scenic amusement park to achieve the growth of private fans, the turnover and the re-purchase rate

巧乐毛绒玩具

Qiaole Plush Toys

联系地址：河北省保定市雄县津保路
销售热线：16633378863
电子邮箱：806289939@qq.com
官网网址：略
经营项目：毛绒玩具批发零售
参展产品：略

展位号码 Booth Number **4B83**

Address: Jinbao Road, Xiong County, Baoding, Hebei Province, China
WeChat: N/A
Tel: +86-16633378863
E-mail: 806289939@qq.com
WhatsApp: N/A
Website: N/A
Business: Plush toys wholesale and retail
Products: N/A

广州市思拓物流有限公司

Situo (Guangzhou) Logistics Co., Ltd.

联系地址：广东省广州市番禺区大龙街市新路501号A座708房
销售热线：13925130074
电子邮箱：sito_kefu@163.com
官网网址：略
经营项目：国内物流运输-白手套服务
参展产品：全国整车零担配送物流运输

展位号码 Booth Number **4B84**

Address: Room 708, Building A, No.501, Shixin Road, Dalong Avenue, Panyu District, Guangzhou, Guangdong Province, China
WeChat: N/A
Tel: +86-13925130121
E-mail: sito_kefu@163.com
WhatsApp: N/A
Website: N/A
Business: Domestic logistics-white glove service (ship and install valuable merchandise)
Products: Vehicle logistics(VL) and less-than-carload logistics

广州思乐智汇科技有限公司

SiLe ZhiHui (Guangzhou) Technology Co., Ltd.

联系地址：广东省广州市番禺区大龙街市新路501号D座（恒然创意园）
销售热线：15302251025（微信同号）
电子邮箱：760899140@qq.com
官网网址：www.sl9d.com
经营项目：9D VR娱乐设备、5D动感影院等
参展产品：机甲神枪、AR加特林、观景台

展位号码 Booth Number **4B85**

Address: Hengran Creative Park, Block D, No. 501, Shixin Road, Dalong Avenue, Panyu District, Guangzhou, Guangdong Province, China
WeChat: 15302251025
Tel: +86-15302251025
E-mail: 760899140@qq.com
WhatsApp: N/A
Website: www.sl9d.com
Business: 9D VR amusement equipment, 5D dynamic cinema, etc
Products: Mecha gun, AR Gatlin, viewing platform

广州市通助宝电子有限公司

Tombo (Guangzhou) Electronics Co., Ltd.

联系地址：广东省广州市南沙区东涌镇太石工业区万泰路81号
销售热线：13422003063（微信同号）
电子邮箱：13422003063@139.com
官网网址：http://www.ictgroup.com.tw/cn
经营项目：现金支付系统（纸币器、硬币器、兑币器、出卡器、打印机等）
参展产品：L系列、V7P、GP58、MH、UCA、CSD、CVD

展位号码 Booth Number **4B86**

Address: No. 81, Wantai Road, Taishi Industrial Zone, Dongchong Town, Nansha District, Guangzhou, Guangdong Province, China
WeChat: +86-13422003063
Tel: +86-13422003063
E-mail: 13422003063@139.com
WhatsApp: N/A
Website: http://www.ictgroup.com.tw/cn
Business: Payment system (bill acceptor, coin acceptor, coin hopper, card dispenser, printer)
Products: L series, V7P, GP58, mini hopper, UCA, CSD, CVD

湘潭市乐怡玩具有限公司

Leyi (Xiangtan) Toy Co., Ltd.

联系地址：湖南省湘潭市雨湖区长城乡犁头村犁头小学
销售热线：15616272045（微信同号）
电子邮箱：377751331@qq.com
官网网址：略
经营项目：毛绒玩具生产、销售
参展产品：毛绒玩具

展位号码 Booth Number **4B87 4B89**

Address: Litou Primary School, Litou Village, Yuhu District, Xiangtan, Hunan Province, China
WeChat: 15616272045
Tel: +86-15616272045
E-mail: 377751331@qq.com
WhatsApp: N/A
Website: N/A
Business: Production and sales of plush toys
Products: Plush toys

佛山市南海区腾绍金属制品有限公司

Tengshao (Foshan Nanhai) Metal Manufacturing Co., Ltd.

联系地址：广东省佛山市南海区里水镇麻奢村五群工业区10号
销售热线：13927769324（微信同号）
电子邮箱：info@tengshao.com
官网网址：www.tengshao.com
经营项目：锁具和五金配件
参展产品：游艺机锁、售货机锁、尾箱锁、挂锁

展位号码 Booth Number **4B88**

Address: No.10, Wuqun Industrial Zone, Mashe Village, Lishui Town, Nanhai District, Foshan, Guandong Province, China
WeChat: 13326719550
Tel: +86-13326719550
E-mail: cathychan@tengshao.com
WhatsApp: +86-13326719550
Website: www.tengshao.com
Business: Lock & hardware
Products: Game machine lock, vending machine lock, padlock, furniture lock, motorcycle box lock

参展厂商 Exhibitor List

GLOBAL 全球的 TOP 顶尖 INNOVATION 创新智造

山东省大拇指绳网有限公司
Thumb (Shandong) Rope Net Co., Ltd.

联系地址：山东省滨州市惠民县李庄镇工业园
销售热线：1876968885（微信同号）
电子邮箱：sddamuzhishengwang@163.com
官网网址：http//sddamuzhi.com/
经营项目：研发，制造无动力绳网乐园、丛林魔网、树上蹦床、彩虹网、蜂巢网、攀爬网、拓展网以及各类非标绳网的定制
参展产品：视频资料

展位号码 Booth Number **4B90**

Address: Lizhuang Town Industrial Park, Huimin County, Binzhou, Shandong Province, China
WeChat: +86-1876968885
Tel: +86-1876968885
E-mail: sddamuzhishengwang@163.com
WhatsApp: N/A
Website: http//sddamuzhi.com/
Business: Design, research & development, and manufacturing of unpowered rope parks, jungle magic nets, tree trampolines, rainbow nets, honeycomb nets, climbing nets, expansion nets, and various non-standard rope nets
Products: Video materials

北京乐动天下体育科技有限公司
iLodo (Beijing) Sports Technology Co., Ltd.

联系地址：北京市经济技术开发区景园北街2号57号楼2层
销售热线：13901052389（微信同号）
电子邮箱：yujuntao@ilodo.cn
官网网址：www.ilodo.com
经营项目：乐动天下智能单车系统、智能划船系统、智能跑步系统、模拟足球系统、模拟篮球系统、模拟射箭系统等
参展产品：乐动天下智能单车系统、智能划船系统

展位号码 Booth Number **4B91 4B92**

Address: 2F, Building 57, No. 2 Jingyuan Avenue North, Economic and Technological Development District, Beijing, China
WeChat: +86-13901052389
Tel: +86-13901052389
E-mail: yujuntao@ilodo.cn
WhatsApp: N/A
Website: www.ilodo.com
Business: iLodo intelligent bicycle system, iLodo intelligent rowing system, iLodo intelligent running system, iLodo simulated football system, iLodo simulated basketball system, iLodo simulated archery system, etc.
Products: iLodo intelligent bicycle system, iLodo intelligent rowing system

深圳市奥科迈光电科技有限责任公司
Aoke (Shenzhen) Optoelectronic Technology Co., Ltd.

联系地址：广东省深圳市宝安区沙井街道后亭第二工业区38栋7楼
销售热线：13537521089（微信同号）
电子邮箱：laihz88@163.com
官网网址：www.aokeled.com
经营项目：游乐游艺LED光源
参展产品：LED导光条、LED灯带、蘑菇灯、风车灯、魔球灯（舞台灯）、地灯、灯板、LED开关电源及控制器

展位号码 Booth Number **4B95**

Address: 7/F, Building 38, Houting Second Industrial Zone, Shajing Avenue, Baoan District, Shenzhen, Guangdong Province, China
WeChat: 13537521089
Tel: +86-13537521089
E-mail: laihz88@163.com
WhatsApp: N/A
Website: www.aokeled.com
Business: Amusement LED lights
Products: LED light guide, LED strip light, mushroom light, windmill light, magic ball light (stage light), ground light, light board, LED switch power supply and controller

广州顶艺环境艺术工程有限公司
Dingyi (Guangzhou) Environment Art Engineering Co., Ltd.

联系地址：广东省广州市番禺区东环街迎星东路143号星力动漫游戏产业园G3号
销售热线：18928726161（微信同号）
电子邮箱：1813484638@qq.com
官网网址：http://www.dinyiys.com/
经营项目：主题儿童乐园、探洞乐园、轨道影院、萌宠乐园、水上乐园、主题公园、主题温泉、动漫游乐、研学基地、科普馆、文旅项目、主题景观等环境艺术的规划、设计及施工及投资运营管理等
参展产品：玻璃钢

展位号码 Booth Number **4T01A**

Address: G3, Startoon City, No.143, Yingxing Road East, Donghuan Avenue, Panyu District, Guangzhou, Guangdong Province, China
WeChat: 18928726161
Tel: +86-18928726161
E-mail: 1813484638@qq.com
WhatsApp: N/A
Website: 1813484638@qq.com
Business: Environmental art planning, design and construction of children's theme park, water park, theme park, spa center, animation amusement, education base, etc.
Products: FRP

河北优享每刻文化传播有限公司
YouXiang MeiKe (Hebei) Culture Transmission Co., Ltd.

联系地址：河北省石家庄市裕华区天桂街77号
销售热线：13111584777（微信同号）
电子邮箱：83367765@qq.com
官网网址：略
经营项目：淘金设备生产、沙池寻宝设备生产、考古桌生产、宝石加工、考古产品加工、矿砂产品、考古产品供应
参展产品：沙池寻宝设备、淘金设备、小矿车设备、考古桌设备、淘金产品、考古产品

展位号码 Booth Number **4T01B**

Address: No.77, Tiangui Avenue, Yuhua District, Shijiazhuang, Hebei Province, China
WeChat: +86-13111584777
Tel: +86-13111584777
E-mail: 83367765@qq.com
WhatsApp: N/A
Website: N/A
Business: Gold mining equipment production, sand pool treasure hunting equipment production, archaeological table production, gem processing, archaeological products processing, ore products, archaeological products supply
Products: Sand pool treasure hunting equipment, gold mining equipment, small mining truck equipment, archaeological table equipment, gold mining products, archaeological products

广州市凯发游乐设备有限公司
High Hip-Hop (Guangzhou) Amusement Equipment Co., Ltd.

联系地址：广东省广州市番禺区大龙街茶东村东盛三横路4号
销售热线：13719124713
电子邮箱：453059365@qq.com
官网网址：www.kaifaxhl.com
经营项目：淘气堡、运动馆、蹦床公园、IP乐园、百万球池、环境艺术等
参展产品：淘气堡

展位号码 Booth Number **4T02A**

Address: No. 4, Dongsheng Sanheng Road, Chadong Village, Dalong Avenue, Panyu District, Guangzhou, Guangdong Province, China
WeChat: 13926038920
Tel: +86-13719124713
E-mail: lily@highhip-hop.com
WhatsApp: +86-13580564346
Website: www.kaifaxhl.com
Business: Inflatables, sports hall, trampoline park, IP park, million ocean ball pool, environmental art
Products: Indoor playground and trampoline

Hall 4.1 4.1 号馆

广州赢联电子技术有限公司

Yinglian (Guangzhou) Electronic Technology Co., Ltd.

联系地址:广东省广州市番禺区大龙街道曼科电子厂三楼赢联电子
销售热线:13360008585(微信同号)
电子邮箱:506543191@qq.com
官网网址:www.jiewangdz.com
经营项目:奥特曼系列设备主题店运营等
参展产品:奥特之父、杰克奥特曼、英雄达人、奥特曼打怪兽、奥特夹击、次元赏等

展位号码 Booth Number **4T02B**

Address: 3/F, Manke Electronic Factory, Dalong Avenue, Panyu District, Guangzhou, Guangdong Province, China
WeChat: 13360008585
Tel: +86-13360008585
E-mail: 506543191@qq.com
WhatsApp: N/A
Website: www.jiewangdz.com
Business: Ultraman series equipment theme store operation, etc.
Products: Legend of Heroes, Ultraman Jack, etc.

广州云趣虚拟现实科技有限公司

Yunqu VR (Guangzhou) Technology Co., Ltd.

联系地址:广东省广州市番禺区大龙街金岗路1号儒腾创意园
销售热线:15989336915
电子邮箱:603959300@qq.com
官网网址:www.yunquvr.cn
经营项目:VR设备
参展产品:趣动旋转太空舱、趣动战机、趣动飞船

展位号码 Booth Number **4T02B**

Address: Ruteng Creative Park, No.1, Jingang Road, Dalong Avenue, Panyu District, Guangzhou, Guangdong Province, China
WeChat: N/A
Tel: +86-15989336915
E-mail: 603959300@qq.com
WhatsApp: N/A
Website: www.yunquvr.cn
Business: VR equipment
Products: Qudong Rotating Space Capsule, Qudong Fighter, Qudong Spacecraft

广州市无零信息科技有限公司

Wuling (Guangzhou) Information Technology Co., Ltd.

联系地址:广东省广州市番禺区南村镇西线路9号
销售热线:19536784414(微信同号)
电子邮箱:diao147@qq.com
官网网址:略
经营项目:MR数字运动
参展产品:MR次元钢拳

展位号码 Booth Number **4T02C**

Address: No.9, Xixian Road, Nancun Town, Panyu District, Guangzhou, Guangdong Province, China
WeChat: 19536784414
Tel: +86-19536784414
E-mail: diao147@qq.com
WhatsApp: N/A
Website: N/A
Business: MR digital motion
Products: MR dimension real steel

广州鑫创娱乐有限公司

Xinchuang (Guangzhou) Entertainment Co., Ltd.

联系地址:广东省广州市番禺区东环街道迎新东路340号
销售热线:185293802371
电子邮箱:1246926268@qq.com
官网网址:略
经营项目:游艺设备
参展产品:足球先生、动物派对、叮当驯龙

展位号码 Booth Number **4T02D**

Address: No.340, Yingxin Road East, Donghuan Avenue, Panyu District, Guangzhou, Guangdong Province, China
WeChat: L18529380237
Tel: +86-185293802371
E-mail: 1246926268@qq.com
WhatsApp: N/A
Website: N/A
Business: Amusement equipment
Products: Zhu Qiu Xian Sheng, Animal Party, Ding Dang Xun Long

广州市科恒文化传媒科技有限公司

Keheng (Guangzhou) Culture Technology Co., Ltd.

联系地址:广东省广州市番禺区南村镇坑头村坑头东线路六横路17号星球VR工厂
销售热线:400-998-6839
微信号:13751491837
电子邮箱:904168285@qq.com
官网网址:www.kehengvr.com
经营项目:VR科幻乐园、轨道影院、5D动感影院、文旅项目、无人值守设备、产品定制OEM
参展产品:VR星球飞碟、VR星球战机、AR星球仿真赛车、VR星球穿梭、AR星球枪王、VR星球特工

展位号码 Booth Number **4T03**

Address: Planet VR Factory, No. 17, Liuheng Road, Kengtou East Line, Kengtou Village, Nancun Town, Panyu District, Guangzhou, Guangdong Province, China
WeChat: N/A
Tel: +86-13751491837
E-mail: 904168285@qq.com
WhatsApp: N/A
Website: www.kehengvr.com
Business: VR science fiction park, track theater, 5D dynamic theater, cultural tourism projects, unattended equipment, product customization OEM
Products: Planet Player VR, Space Fighter VR, Sharp Shooter AR, etc.

中山市远启游乐设备有限公司

Yuanqi (Zhongshan) Amusement Equipment Co., Ltd.

联系地址:广东省中山市阜沙镇科建街
销售热线:400-853-9818
电子邮箱:略
官网网址:略
经营项目:中小型游乐设备、碰碰车系列、旋转木马系列、旋转类、轨道滑行类、自控飞机系列
参展产品:秋千、激战鲨鱼岛

展位号码 Booth Number **4T04A**

Address: Kejian Street, Fusha Town, Zhongshan, Guangdong Province, China
WeChat: N/A
Tel: +86-400-853-9818
E-mail: N/A
WhatsApp: N/A
Website: N/A
Business: Small and medium-sized amusement equipment, bumper car series, merry go round series, rotary type, track taxiing type, automatic control aircraft series
Products: Small and medium-sized amusement equipment, bumper car series, merry go round series, rotary type, track taxiing type, automatic control aircraft series

参展厂商 Exhibitor List

GLOBAL 全球的 TOP 顶尖 INNOVATION 创新智造

杭州新爵科技有限公司
Sindrax Technology Co., Ltd.

联系地址:浙江省杭州市滨江区聚业路27号电魂大厦B座17F
销售热线:13336077902
电子邮箱:zhihao.zhang@sindrax.cn
官网网址:www.sindrax.com
经营项目:多媒体投影互动产品
参展产品:次元竞技场、职业体验、模拟超市

展位号码 Booth Number **4T04B**

Address: 17F, Building B, Dianhun Building, No.27, Juye Road, Binjiang District, Hangzhou, Zhejiang Province, China
WeChat: N/A
Tel: +86-13372523950
E-mail: ziyi.li@sindrax.cn
WhatsApp: N/A
Website: en.sindrax.com
Business: Multimedia projection interactive products
Products: Quest arena, happy role-play, simulated supermarket

良嘉体育科技（广州）有限公司
Lanka Sports (Guangzhou) Technology Co., Ltd.

联系地址:广东省广州市番禺区东环路170号良嘉科技大厦
销售热线:13910778266
电子邮箱:438259640@qq.com
官网网址:https://www.ljtykj.com/
经营项目:数字体育、运动潮玩产品
参展产品:数字滑雪、奥运射击、智能网球

展位号码 Booth Number **4T05**

Address: Lanka Sports Tower, No. 170 Donghuan Road, Shiqiao Avenue, Panyu District, Guangzhou, Guangdong Province, China
WeChat: N/A
Tel: +86-13910778266
E-mail: 438259640@qq.com
WhatsApp: N/A
Website: https://www.ljtykj.com/
Business: Digital sports, sports game products
Products: Digital skiing, Olympic shooting, smart tennis

广州市携创文化传媒科技有限公司
Xiechuang (Guangzhou) VR Co., Ltd.

联系地址:广东省广州市番禺区南村镇沙坑村西线路9号
销售热线:4006999097
电子邮箱:409126586@qq.com
官网网址:www.gdxcvr.com
经营项目:VR飞行影院
参展产品:VR轨道影院

展位号码 Booth Number **4T06A**

Address: No.9 West Line Road, Shakeng Village, Nancun Town, Panyu District, Guangzhou, Guangdong Province, China
WeChat: N/A
Tel: +86-4006999097
E-mail: 409126586@qq.com
WhatsApp: N/A
Website: www.gdxcvr.com
Business: VR flying cinema
Products: VR track cinema

广州市星和动漫有限公司
Xinghe (Guangzhou) Amusement Equipment Co., Ltd.

联系地址:广东省广州市番禺区蔡一工业园慧星定制娃娃机4-1
销售热线:13798109558(微信同号)
电子邮箱:2094799866@qq.com
官网网址:https://shop1471067108438.1688.com
经营项目:娃娃机、扭蛋机、盲盒机游乐设备
参展产品:娃娃机、四人精品机

展位号码 Booth Number **4T06B**

Address: 4-1 Comet Customized Claw Machine, Caiyi Industrial Park, Panyu District, Guangzhou, Guangdong Province, China
WeChat: 13798109558
Tel: +86-13798109558
E-mail: 2094799866@qq.com
WhatsApp: N/A
Website: https://shop1471067108438.1688.com
Business: Claw machine, gashapon machine, blind box machine
Products: Claw machine, 4P boutique machine

郑州市宠社商贸有限公司
Chongshe (Zhengzhou) Trading Co., Ltd.

联系地址:河南省郑州市金水东路绿地新都会6栋406
销售热线:400-0188-679
电子邮箱:lizhaosa@hnxxzoo.com
官网网址:略
经营项目:室内动物主题公园专业运营商
参展产品:集配化店铺形象、运营物料、动物、设备设施展示

展位号码 Booth Number **4T07**

Address: Room 406, Building 6, Ludi Xinduhui, Jinshui Road East, Zhengzhou, Henan Province, China
WeChat: N/A
Tel: +86-400-0188-679
E-mail: lizhaosa@hnxxzoo.com
WhatsApp: N/A
Website: N/A
Business: Indoor animal theme park professional operator
Products: Set up the store image, operation materials, animals, equipment and facilities display

广州市爱童游乐设备有限公司
Aitong (Guangzhou) Amusement Equipment Co., Ltd.

联系地址:广东省广州市番禺区石基镇前锋北路44号之3
销售热线:13809206596(微信同号)
电子邮箱:2135702125@qq.com
官网网址:www.attqb.com
经营项目:淘气堡、室内儿童乐园、儿童驾校、大型组合蹦床、儿童益智手工DIY、百万球池等室内儿童游乐项目
参展产品:淘气堡

展位号码 Booth Number **4T08A**

Address: No. 44, Qianfeng Road North, Shiji Town, Panyu District, Guangzhou, Guangdong Province, China
WeChat: 13809206596
Tel: +86-13809206596
E-mail: 2135702125@qq.com
WhatsApp: N/A
Website: www.attqb.com
Business: Inflatables, indoor children's playground, children's driving school, large-scale combination trampoline, children's puzzle handicraft DIY, million ball pool and other indoor children's amusement projects
Products: Inflatables

湖南省中一游乐设备有限公司

Zhongyi (Hunan) Amusement Equipment Co., Ltd.

联系地址：湖南省长沙市雨花区劳动东路220号旭辉国际广场C3栋19楼
销售热线：13337311563（微信同号）
电子邮箱：略
官网网址：略
经营项目：主题乐园设备、室内乐园设备、运动馆、大蹦床、沙池游乐设备、设计规划
参展产品：淘气堡、沙滩玩具

展位号码 Booth Number **4T08B**

Address: 19F, Building C3, Xuhui International Square, No.220, Laodong Road East, Yuhua District, Changsha, Hunan Province, China
WeChat: +86-13337311563
Tel: +86-13337311563
E-mail: N/A
WhatsApp: N/A
Website: N/A
Business: Theme park equipment, indoor park equipment, sports hall, trampoline, sand pool amusement equipment, design and planning
Products: Inflatable, beach toys

深圳市和创互动科技有限公司

Hechuang (Shenzhen) Interaction Technology Co., Ltd.

联系地址：广东省深圳市龙华区观澜街道广培社区高尔夫大道5号16A
销售热线：13691876150
电子邮箱：854778712@qq.com
官网网址：www.szhchd.com
经营项目：数字运动产品、运动数字运营系统、潮玩馆整场设计规划
参展产品：超级骑行、全民投篮、蹦床一体机、梦境穿行记、运动数字运营系统

展位号码 Booth Number **4T08C**

Address: 16A, No.5 Golf Road, Guangpei Community, Guanlan Avenue, Longhua District, Shenzhen, Guangdong Province, China
WeChat: N/A
Tel: +86-13691876150
E-mail: 854778712@qq.com
WhatsApp: N/A
Website: www.szhchd.com
Business: Digital sports products, sports digital operation system, the whole design and planning of the tide play venue
Products: Amusement equipment, sports digital operation system

广州羽龙智能体育有限公司

Yulong (Guangzhou) Sports Co., Ltd.

联系地址：广东省广州市番禺区南村镇坑头村西和路98号七、八层
销售热线：13710744131（微信同号）
电子邮箱：215914533@qq.com
官网网址：www.yulongdarts.com
经营项目：电子智能飞镖机、智能射箭机
参展产品：羽龙神箭、炫彩版X5、尊享版X7

展位号码 Booth Number **4T09A**

Address: 7F&8F, No.98, Xihe Road, Kengtou Village, Nancun Town, Panyu District, Guangzhou, Guangdong Province, China
WeChat: +86-13710744131
Tel: +86-13710744131
E-mail: 215914533@qq.com
WhatsApp: N/A
Website: www.yulongdarts.com
Business: Electronic intelligent darts machine, intelligent archery machine
Products: Yulong Darts, Yulong Dart X5, Yulong Dart X7

广州智游创想游乐设备科技有限公司

Zhiyou Remote Control (Guangzhou) Amusement Equipment Technology Co., Ltd.

联系地址：广东省广州市番禺区活力动漫园A座201
销售热线：18676738939
电子邮箱：43872770@qq.com
官网网址：略
经营项目：儿童遥控类游乐设备（疯狂飞车，遥控挖机、遥控攀爬车、遥控机器人）
参展产品：疯狂飞车，疯狂攀爬车、挖机超人

展位号码 Booth Number **4T09B**

Address: Room 201, Building A, Startoon City, Panyu District, Guangzhou, Guangdong Province, China
WeChat: N/A
Tel: +86-18676738939
E-mail: 43872770@qq.com
WhatsApp: N/A
Website: N/A
Business: Children's remote-control amusement equipment (remote-control excavator, remote-control bike, remote-control tank, remote-control robot)
Products: Remote-control excavator, Crazy Bike

广州顺翔动漫科技有限公司

Flying (Guangzhou) Animation Technology Co., Ltd.

联系地址：广东省广州市番禺区石基镇华创产业园C4栋
销售热线：15013107020（微信同号）
电子邮箱：jackson@flyingbowling.com
官网网址：gzsxgame.cn / flyingbowling.com
经营项目：保龄球设备、模拟射击设备、模拟足球
参展产品：保龄球、射击精英、足球机、快枪手

展位号码 Booth Number **4T10A**

Address: Building C4, Huachuang Industrial Park, Shiji Town, Panyu District, Guangzhou, Guangdong Province, China
WeChat: +86-15013107020
Tel: +86-15013107020
E-mail: jackson@flyingbowling.com
WhatsApp: N/A
Website: gzsxgame.cn / flyingbowling.com
Business: Bowling equipment, simulated shooting equipment, simulated football
Products: Bowling, shooting elite, football machine, fast shooter

台州市黄岩万轩游乐设备有限公司

Huangyan Wanxuan (Taizhou) Amusement Equipment Co., Ltd.

联系地址：浙江省台州市黄岩新前街道和丰路38 号3 幢302（乐成工业园区）
销售热线：13857619773
电子邮箱：info@xuanhaomould.com
官网网址：略
经营项目：游乐车
参展产品：游乐车

展位号码 Booth Number **4T10B**

Address: Room 302, Building 3, NO. 38, Hefeng Road, Xinqian Street, Huangyan District, Taizhou, Zhejiang Province, China
WeChat: N/A
Tel: N/A
E-mail: info@xuanhaomould.com
WhatsApp: +86-13857619773
Website: N/A
Business: Amusement vehicle
Products: Amusement vehicle

参展厂商 Exhibitor List

GLOBAL 全球的 TOP 顶尖 INNOVATION 创新智造

广州阿哩乐科技有限公司
Alile (Guangzhou) Technology Co., Ltd.

联系地址：广东省广州市番禺区大龙街榕荫路1号阿哩乐产业园
销售热线：13592703208
电子邮箱：kf@xj-alile.com
官网网址：http://www.xj-alile.com/
经营项目：裸眼3D轨道影院、5D/7D影院、VR主题乐园、悬空玻璃剧场、沉浸式主题馆、VR产品研发定制
参展产品：裸眼3D轨道影院、飞行大师、节奏星钻、赛博X、赛博卡车、太空旅行

展位号码 Booth Number **4T11**

Address: Alile Industrial Park, No 1. Rongyin Road, Dalong Avenue, Panyu District, Guangzhou, Guangdong Province, China
WeChat: N/A
Tel: +86-13592703208
E-mail: kf@xj-alile.com
WhatsApp: N/A
Website: http://www.xj-alile.com/
Business: 5D/7D theater, VR theme park, Hanging Glass Theater, immersive theme hall, VR products R&D
Products: Naked eye 3D track theater, VR Flying Theater, VR Beat Star, VR Cyber X, VR Cyber Truck, Space Travel

广州市龙程电子有限公司
Longcheng (Guangzhou) Electronic Co., Ltd

联系地址：广东省广州市番禺区大龙街市新路新水坑段5号2楼
销售热线：18816835328
电子邮箱：3518820008@qq.com
官网网址：www.gzlcdm.com
经营项目：VR软硬件定制、VR体验馆项目、VR元宇宙主题乐园、XR研学基地、XR科普体验馆、5D/7D/XD影院等定制项目方案
参展产品：奇幻星舰5人、奇幻星舰2人、360极限穿越双人版、时空战士3人、时空战舰12人、魔力互动双人版、潜艇大冒险、三屏无限驾驶

展位号码 Booth Number **4T12A**

Address: Block E, Startoon City, No. 6 Shixin Road, Panyu District, Guangzhou, Guangdong Province, China
WeChat: +86-13925189750
Tel: +86-13925189750
E-mail: info@vartvrarcade.com
WhatsApp: +86-139 2518 9750
Website: www.vartarcade.com
Business: VR experience center projects, VR metaverse theme parks, XR research and education centers, XR science popularization experience centers, customized 5D/7D/XD cinema projects
Products: 5Seats Fantasy Starship, 2Seats Fantasy Starship, 2Seats 360 VR Motion, 12Seats Space Warship, Double VR Walker, VR Submarine, VR Three-Screen Racing

中山米盈游乐设备有限公司
Miying (Zhongshan) Amusement Equipment Co., Ltd.

联系地址：广东省中山市港口镇木河迳东路51号6栋米盈游乐
销售热线：13312835858（微信同号）
电子邮箱：miyingdongman@163.com
官网网址：https://shop180rg3r499337.1688.com/page/index.html?spm=0.0.wp_pc_common_header_companyName_undefined.0
经营项目：游乐设备
参展产品：浪漫拾光16人旋转木马、宇航员自控飞机

展位号码 Booth Number **4T12B**

Address: Building No. 6, No.51 Muhejing Road East, Gangang Town, Zhongshan, Guangdong Province, China
WeChat: 13312835858
Tel: +86-13312835858
E-mail: miyingdongman@163.com
WhatsApp: N/A
Website: https://shop180rg3r499337.1688.com/page/index.html?spm=0.0.wp_pc_common_header_companyName_undefined.0
Business: Amusement equipment
Products: Carousel, self-control plane

郑州市神童游乐设备有限公司
Prodigy (Zhengzhou) Amusement Equipment Co., Ltd.

联系地址：河南省郑州市荥阳区飞龙路与福临路交叉口
销售热线：13014534518、15136101088（微信同号）
电子邮箱：ledutv@126.com
官网网址：www.youle598.com
经营项目：摇头飞椅、海盗船、过山车、太空梭、神舟飞碟、摩天轮公园游乐设施；淘气堡、蹦床乐园、绳网乐园、积木沙池等软体乐园设备；亲子机、赛车、小转马、模拟机等电玩设备
参展产品：太空飞机

展位号码 Booth Number **4T13**

Address: Room 1212, 12F, Unit 1, Building 1, No.11, Jianshe Road West, Zhongyuan District, Zhengzhou, Henan Province, China
WeChat: +86-18595691506
Tel: +86-371-68978788
E-mail: daisy@Prodigy-rides.com
WhatsApp: +86-18595691506
Website: www.prodigy-rides.com
Business: Shaking head flying chair, pirate ship, roller coaster, space shuttle, Shenzhou flying saucer and Ferris wheel park amusement facilities; Soft park equipment such as inflatables, trampoline park, rope net park, building blocks sand pond; Arcade such as parent-child machine, racing car, small rotating horse, simulator
Products: Space plane

广州市坤域电子科技有限公司
Kunyu (Guangzhou) Electronic Technology Co., Ltd.

联系地址：广东省广州市番禺区南村镇万惠二路113号802室
销售热线：18256914307（微信同号）
电子邮箱：partner@portal-vr.ru
官网网址：https://portal-vr.ru / https://portal-shop.com
经营项目：VR大空间游戏，VR设备及配件、机器人、人工智能产品
参展产品：VR大空间游戏、四足机器人

展位号码 Booth Number **4T14**

Address: Room 802, No.113, Wanhui Second Road, Nancun Town, Panyu District, Guangzhou, Guangdong Province, China
WeChat: 18256914307
Tel: +86-18256914307
E-mail: partner@portal-vr.ru
WhatsApp: N/A
Website: https://portal-vr.ru / https://portal-shop.com
Business:VR large space games, VR devices and accessories, robots, artificial intelligence products
Products: VR large space games, quadruped robots

中山市港口镇红泰游艺设备厂
Hongtai (Zhongshan, Gangkou) Amusement Equipment Co., Ltd.

联系地址：广东省中山港口兴港中路32号
销售热线：13726091206
电子邮箱：略
官网网址：略
经营项目：略
参展产品：海盗船

展位号码 Booth Number **4T15**

Address: No.32 Xinggang Middle Road, Gangkou Town, Zhongshan, Guangdong Province, China
WeChat: N/A
Tel: +86-13726091206
E-mail: N/A
WhatsApp: N/A
Website: N/A
Business: N/A
Products: Pirate ship

广州立林仿真科技有限公司 / 广州准星数字科技有限公司
Lilin (Guangzhou) Simulation Co., Ltd. Zhunxing (Guangzhou) Digital Technology Co., Ltd.

联系地址：广东省广州市番禺区坑头西线路三横街自编28-1
销售热线：18320123453
电子邮箱：18904088488@163.com
官网网址：gzzx-xr.com
经营项目：飞行影院、环幕轨道影院、激光射击类产品、投影多媒体产品
参展产品：环幕轨道影院、飞行影院、沉浸式射击、奥运十环射击

展位号码 Booth Number **4T16**

Address: 28-1, Sanheng Street, Kengtou West Line, Panyu District, Guangzhou, Guangdong Province, China
WeChat: N/A
Tel: +86-18320123453
E-mail: 18904088488@163.com
WhatsApp: N/A
Website: gzzx-xr.com
Business: Flying theater, dome screen track theater, laser tag products, projection multimedia products
Products: Dome screen track theater, flying theater, immersive shooting, Olympic ten rings shooting

佛山市宠爱里游乐设施有限公司
ChongAiLi (Foshan) Amusement Equipment Co., Ltd.

联系地址：广东省佛山市南海区桂城街道平顺东路10号
销售热线：13660602119
电子邮箱：283805512@qq.com
官网网址：略
经营项目：萌宠儿童体验乐园，包括鸟笼、仓鼠池、兔子池等等
参展产品：萌宠设备

展位号码 Booth Number **4T17**

Address: No. 10, Pingshun Road East, Guicheng Avenue, Nanhai District, Foshan, Guangdong Province, China
WeChat: N/A
Tel: +86-13660602119
E-mail: 283805512@qq.com
WhatsApp: N/A
Website: N/A
Business: Cute pet experience centers for children, including bird cages, hamster pool, rabbit pool, etc.
Products: Cute pet equipment

德州六加高新技术创业服务有限公司
Six-More (Dezhou) Hi-Tech Business Startups Service Co., Ltd.

联系地址：山东省德州市德城区天衢工业园国家级科技孵化基地
销售热线：18153405709（微信同号）
电子邮箱：略
官网网址：www.liujiakeji.com
经营项目：智能自动售货机
参展产品：小雪花芝士冰淇淋机、奖拍拍玩具抽奖机

展位号码 Booth Number **4T18A 6T19C**

Address: No.7, Grad Road, Tianqu Industrial Park, Decheng District, Dezhou, Shandong Province, China.
WeChat: 18153405709
Tel: +86-18153405709
E-mail: 280670067@qq.com
WhatsApp: N/A
Website: www.liujiakeji.com
Business: Vending machine
Products: Ice cream vending machine

广州数舜数字化科技有限公司
Sunshine (Guangzhou) Digital Technology Co., Ltd.

联系地址：广东省广州市番禺区市桥街禺山西路329号海伦堡创意园4座一栋406
销售热线：4008820090
电子邮箱：zhixili@3dminiwow.cn
官网网址：www.3dminiwow.cn
经营项目：3D打印迷你我
参展产品：灵动版迷你我3D照相亭、炫彩版迷你我3D照相亭

展位号码 Booth Number **4T18B**

Address: Room 406, Building 1, Block 4, Helenbergh Creative Park, No.329, Yushan Road West, Shiqiao Avenue, Panyu District, Guangzhou, Guangdong Province, China
WeChat: N/A
Tel: +86-4008820090
E-mail: zhixili@3dminiwow.cn
WhatsApp: N/A
Website: www.3dminiwow.cn
Business: 3D miniwow
Products: Miniwow 3D photo booth

中域系统技术（南通）有限公司
Zone China System (Nantong) Co., Ltd.

联系地址：江苏省南通市港闸区港汇国际4幢
销售热线：15365551232（微信同号）
电子邮箱：grace.g@zoneempire.com
官网网址：www.zoneempire.cn
经营项目：室内激光镭战、主题乐园游戏系统
参展产品：激光镭射游戏设备

展位号码 Booth Number **4T19**

Address: Block No. 4, Ganghui International Industrial Park, No.69 Changjiang Road North, Gangzha District, Nantong, Jiangsu Province, China
WeChat: 15365551232
Tel: +86-15365551232
E-mail: grace.g@zoneempire.com
Website: www.zoneempire.cn
Business: Indoor laser tag equipment, theme park game system
Products: Laser tag equipment

广州彩贝壳游乐设备有限公司
ChayBay (Guangzhou) Amusement Equipment Co., Ltd.

联系地址：广东省广州市番禺区东环街坐头环村街9号1栋103房
销售热线：18818876326（微信同号）
电子邮箱：gzchaybay@163.com
官网网址：www.gzcbk.com
经营项目：商场观光小火车、儿童广场电瓶车、儿童模拟驾校汽车小镇
参展产品：商场观光小火车、儿童广场电瓶车

展位号码 Booth Number **4T20**

Address: Room 103, Building 1, No.9, Tangtouhuan Village, Donghuan Avenue, Panyu District, Guangzhou, Guangdong Province, China.
WeChat: +86-18818876326
Tel: +86-18818876326
E-mail: gzchaybay@163.com
WhatsApp: +86-18818876326
Website: www.gzchaybay.com
Business: Shopping mall sightseeing train, children's playground battery car, children's motor city (traffic town)
Products: Mall train, kids battery car

参展厂商 Exhibitor List

GLOBAL 全球的 TOP 顶尖 INNOVATION 创新智造

牧童集团（广东）实业有限公司
Cowboy Group (Guangdong) Industrial Co., Ltd.

联系地址：广东省清远市清城区石角镇德清大道1号
销售热线：13928803702
电子邮箱：zhengxueyi@mutonggroup.com.cn
官网网址：http://www.cowboy-group.com/
经营项目：无动力儿童乐园、淘气堡乐园、室内主题乐园、水上乐园
参展产品：无

展位号码 Booth Number **4T21**

Address: No.1 Deqing Avenue, Shijiao Town, Qingcheng District, Qingyuan, Guangdong Province, China
WeChat: N/A
Tel: +86-13928803702
E-mail: zhengxueyi@mutonggroup.com.cn
WhatsApp: N/A
Website: http://www.cowboy-group.com/
Business: Unpowered children's playground, unpowered children's playground equipment, inflatable park, indoor theme park
Products: N/A

沧州勇士拓展器械有限公司
Warrior (Cangzhou) Outward Bound Appliance Co., Ltd.

联系地址：河北省沧州市青县马厂镇工业园区
销售热线：0317-4072777
电子邮箱：158625649@qq.com
官网网址：www.yongshituozhan.com
经营项目：儿童拓展、成人拓展、景区配套项目、非标定制产品、蹦床、淘气堡
参展产品：儿童拓展

展位号码 Booth Number **4T22A**

Address: Machang Town Industrial Park, Qingxian County, Cangzhou, Hebei Province, China
WeChat: 18034378086
Tel: +86-317-4072777
E-mail: 158625649@qq.com
WhatsApp: N/A
Website: www.yongshituozhan.com
Business: Psychological behavior training equipment, children expansion paradise, extreme sports equipment and happy sports project
Products: Children expansion paradise

广州翼达电子科技有限公司
Yida (Guangzhou) Science & Technology Co., Ltd.

联系地址：略
销售热线：13527888566（微信同号）
电子邮箱：851387503@qq.com
官网网址：略
经营项目：游乐设备
参展产品：彩票机

展位号码 Booth Number **4T22B**

Address: N/A
WeChat: 13527888566
Tel: +86-13527888566
E-mail: 851387503@qq.com
WhatsApp: N/A
Website: N/A
Business: Amusement equipment
Products: Redemption machine

广州合一游乐设备有限公司
Hee Game (Guangzhou) Amusement Equipment Co., Ltd.

联系地址：广东省广州市番禺区南村镇坑头村西和路98号3号楼5层
销售热线：18664545033
电子邮箱：heegame@126.com
官网网址：略
经营项目：略
参展产品：略

展位号码 Booth Number **4T24A**

Address: 5F, Building 3, No. 98, Xihe Road, Kengtou Village, Nancun Town, Panyu District, Guangzhou, Guangdong Province, China
WeChat: N/A
Tel: +86-18664545033
E-mail: heegame@126.com
WhatsApp: N/A
Website: N/A
Business: N/A
Products: N/A

广州萌牛动漫科技有限公司
Mengniu (Guangzhou) Animation Technology Co., Ltd.

联系地址：广东省广州市番禺区石基镇旧水坑村旧村东路4号三楼
销售热线：13450477683（微信同号）
电子邮箱：1156111257@qq.com
官网网址：略
经营项目：电玩、礼品机
参展产品：太空曲棍球、机甲曲棍球、火箭大力士、重拳出击、萌牛乐园中岛机、萌牛精品机、萌牛抓机、机甲时空

展位号码 Booth Number **4T24B**

Address: 3/F, No.4, Jiucun Road East, Jiushuikeng Village, Shiji Town, Panyu District, Guangzhou, Guangdong Province, China
WeChat: 13450477683
Tel: +86-13450477683
E-mail: 1156111257@qq.com
WhatsApp: N/A
Website: N/A
Business: Video games, gift machines
Products: Hercules, Mech Hockey, Candy Space, Space Hockey, Game of Earth, etc.

广州颗粒美玩具有限公司
Creative Made (Guangzhou) Co., Ltd.

联系地址：广东省广州市番禺区东环街星力动漫产业园J121
销售热线：13922134352
电子邮箱：klmepptiantong@126.com
官网网址：https://www.klmeppplayground.com/
经营项目：EPP积木儿童游玩设备 EPP积木儿童乐园
参展产品：EPP积木儿童游玩设备（积木VR 机台、积木水弹枪等等）、EPP积木儿童乐园（整体项目包括但不限于：秋千、蹦床、球池、沙池、等等）

展位号码 Booth Number **4T26A**

Address: No. J121, Star Power of Animation and Game Industry Park, Yingxin Road East, Donghuan Avenue, Panyu District, Guangzhou, Guangdong Province, China
WeChat: +86-18011938608
Tel: +86-18011938608
E-mail: klmepptiantong@126.com
WhatsApp: +86-18011938608
Website: https://www.klmeppplayground.com/
Business: Building blocks amusement equipment and indoor playground equipment.
Products: Building blocks amusement(VR gaming, water bombs machine etc..), building blocks indoor playground (swing, ball pool, sand pool,etc...)





Hall 4.1 4.1号馆

广州仁河动漫科技有限公司

Renhe (Guangzhou) Animation Technology Co., Ltd.

联系地址:广东省广州市番禺区市桥新路东环街蔡一工业区1号-2
销售热线:13570476326
电子邮箱:963678605@qq.com
官网网址:https://shop107779889.taobao.com/index.htm
经营项目:娃娃机、精品机、扭蛋机、游戏机等游戏娱乐项目
参展产品:娃娃机

展位号码 Booth Number **4T26B**

Address: No.1-2, Caiyi Industrial Zone, Donghuan Avenue, Panyu District, Guangzhou, Guangdong Province, China
WeChat: N/A
Tel: +86-13570476326
E-mail: 963678605@qq.com
WhatsApp: N/A
Website: https://shop107779889.taobao.com/index.htm
Business: Claw machine, boutique machine, gashapon machine, game machine and other games and amusement project
Products: Claw machine

雁金广州分公司

Yanjin Guangzhou Branch

联系地址:略
销售热线:18627688117
电子邮箱:略
官网网址:略
经营项目:略
参展产品:疯狂坦克

展位号码 Booth Number **4T27A**

Address: N/A
WeChat: N/A
Tel: +86-18627688117
E-mail: N/A
WhatsApp: N/A
Website: N/A
Business: N/A
Products: Crazy Tank

朗飞科技有限公司

Langfei Technology Co., Ltd.

联系地址:略
销售热线:13926226170
电子邮箱:3521367719@qq.com
官网网址:略
经营项目:彩虹桥乐园、熊嗨心乐园
参展产品:彩虹桥乐园、熊嗨心乐园

展位号码 Booth Number **4T27B**

Address: N/A
WeChat: N/A
Tel: +86-13926226170
E-mail: 3521367719@qq.com
WhatsApp: N/A
Website: N/A
Business: Amusement park
Products: Amusement park

台州市黄岩余氏游乐设备有限公司

Yu's (Taizhou) Amusement Equipment Co., Ltd.

联系地址:浙江省台州市黄岩区宁溪镇下宅村
销售热线:13906574337 / 13906582203(微信同号)
电子邮箱:893109005@qq.com
官网网址:略
经营项目:儿童投币摇摇车、游乐设备、旋转升降飞机、广场轨道小火车
参展产品:八座转转飞机、七座广场小火车、四座广场小火车、六座大飞机、六座旋转升降小飞机、旋转摇摆小飞机、前后老摇摆小飞机、英伦小火车、旋转升降小飞机、太空椅

展位号码 Booth Number **4T28A**

Address: Xia Zhai Cun, Ningxi Town, Huangyan District, Taizhou, Zhejiang Province, China
WeChat: +86-13906574337 / +86-13906582203
Tel: +86-576-84992197
E-mail: 893109005@qq.com
WhatsApp: N/A
Website: N/A
Business: Children coin-operated wagons, amusement equipment, rotary lift aircraft, square track trains
Products: 8-seat rotary plane, 7-seat plaza train, 4-seat mini-train, 6-seat aircraft, 6-seat rotary-lift small aircraft, spinning little rocking planes, back-and-forth rocking little planes, choo-choo, rotary-lift small aircraft, space chair

郑州力美奇游乐设备有限公司

LiMeiQi (Zhengzhou) Play Equipment Co., Ltd.

联系地址:河南省郑州市高新区国家大学科技园东区16C1603
销售热线:13598026538
电子邮箱:casie@rideschina.com
官网网址:www.lmqgrouprides.com
经营项目:大型游乐设施:观缆车类、滑行车类、飞行塔类、自控飞机系列;中小型游乐设备、无动力游乐设备、儿童母婴用品、宠物用品等
参展产品:略

展位号码 Booth Number **4T28B**

Address: 16C1603, East Area of National University Science Park, Gaoxin District, Zhengzhou, Henan Province, China
WeChat: N/A
Tel: +86-13598026538
E-mail: casie@rideschina.com
WhatsApp: N/A
Website: www.lmqgrouprides.com
Business: Large amusement facilities: viewing cable car, scooter, flight tower, automatic control aircraft series; small and medium-sized amusement equipment, unpowered amusement equipment, children's maternal and child products, pet supplies, etc
Products: N/A

广州外星人信息科技有限公司

Alien (Guangzhou) Information Technology Co., Ltd.

联系地址:广东省广州市番禺区东环街市桥东环路128号德胜创意园7号楼101-105-108室
销售热线:18588662377
电子邮箱:563768615@qq.com
官网网址:略
经营项目:软件和信息技术服务、游艺设备制造商及销售
参展产品:VR电竞-薇娅盒子、VR BOX-PICO盒子、VR摊位机-加特林、蔚星人元宇宙主机游戏3.0、蔚星人元宇宙主机游戏2.0、C型VR影院、W欢乐彩豆

展位号码 Booth Number **4T30**

Address: 101, 105 & 108, Building 7, Desheng Creative Park, Donghuan Road, Panyu District, Guangzhou, Guangdong Province, China
WeChat: N/A
Tel: +86-18588662377
E-mail: 563768615@qq.com
WhatsApp: N/A
Website: N/A
Business: Software and information technology service, amusement equipment
Products: VR games and amusement equipment

参展厂商 Exhibitor List

GLOBAL 全球的 TOP 顶尖 INNOVATION 创新智造

广州重量智能设备有限公司

Zhongliang (Guangzhou) Intelligent Equipment Co., Ltd.

联系地址：广东省广州市番禺区东环街纳百兴产业园D栋2楼整层
销售热线：13681805188（微信同号）
电子邮箱：yiqiniuba@qq.com
官网网址：略
经营项目：共享无人游乐设备、商用游戏机
参展产品：AR游戏枪、VR游戏枪、互动体感机、共享泡泡车

展位号码 Booth Number **4T32**

Address: 2/F, Building D, Nabaixing Industrial Park, Donghuan Avenue, Panyu District, Guangzhou, Guangdong Province, China
WeChat: 13681805188
Tel: +86-13681805188
E-mail: yiqiniuba@qq.com
WhatsApp: N/A
Website: N/A
Business: Sharing unmanned amusement equipment, commercial game machine
Products: AR game gun, VR game gun, interactive motion sensing machine, shared bubble vehicle

永康速阳车业有限公司

YongKang SuYang Vehicle Co., Ltd.

联系地址：浙江省金华市永康市城西工业区梅垄路157号
销售热线：13605893007
电子邮箱：sale02@cnsuyang.com.cn
官网网址：www.cnsuyang.com.cn
经营项目：卡丁车、老爷车、迷你吉普车、四轮脚踏自行车、休闲冰箱车销售、专业卡丁车赛道、越野车场地设计
参展产品：卡丁车、老爷车、迷你吉普车、四轮脚踏自行车、休闲冰箱车

展位号码 Booth Number **4T36A**

Address: No.157, Meilong Road, Chengxi Industrial Zone,Yongkang, Jinhua, Zhejiang Province, China
WeChat: 15058656987
Tel: +86-13605893007
E-mail: sale02@cnsuyang.com.cn
WhatsApp: +86 13605893007
Website: www.cnsuyang.com.cn
Business: Karting, vintage vehicle, mini jeep, ATV, UTV, cooler scooter sales, karting track design and off-road track design
Products: Karting, vintage vehicle, mini jeep, ATV, UTV, cooler scooter

广州方图科技有限公司

Fangtu (Guangzhou) Technology Co.,Ltd.

联系地址：广东省广州市黄埔区瑞和路39号H6栋337-350房
销售热线：4008769936
电子邮箱：wangjiao@fotoit.cn
官网网址：http://www.fotoit.cn/
http://www.fotobox.cn/
经营项目：自助拍照亭
参展产品：自助拍照机设备

展位号码 Booth Number **4T38**

Address: Room 337-350, 3F, H6 Building, No.39 Ruihe Road, Huangpu District, Guangzhou, Guangdong Province, China
WeChat: xxxm_989
Tel: +86-18926116110
E-mail: wangjiao@fotoit.cn
WhatsApp: N/A
Website: http://www.fotoit.cn/ http://www.fotobox.cn/
Business: Automatic photo booth
Products: Automatic photo booth

麦克斯（香港）电子制造有限公司

Max Game Manufacturer Co., Ltd.

联系地址：广东省广州市番禺区石基镇大龙街市新路新水坑村段55号群兴工业园2栋2楼麦克斯
销售热线：13149391913（微信同号）
电子邮箱：anthony@ggy-game.com
官网网址：www.maxchangers.com
经营项目：兑币机、裁票机、自助礼品柜等
参展产品：兑币机、裁票机、自助礼品柜等

展位号码 Booth Number **4T40**

Address: 2/F, Building 2, Qunxing Industrial Park, No. 55, Xinshuikeng Village Section, Dalong Avenue, Panyu District, Guangzhou, Guangdong Province, China
WeChat: 13149391913
Tel: +86-20-8639995839
E-mail: anthony@ggy-game.com
WhatsApp: +86-13149391913
Website: www.maxchangers.com
Business: Coin changer, ticket eater, prize store, etc.
Products: Coin changer, Ticket eater, Prize store, etc.

广州翔艺贸易有限公司

Xiangyi (Guangzhou) Trade Co., Ltd.

联系地址：广东省广州市番禺区南村镇樟边村中约坊一巷1号
销售热线：13600004203（微信同号）
电子邮箱：略
官网网址：略
经营项目：元子蛋扭蛋机、太空兔夹子机、暴走兔娃娃机
参展产品：元子蛋扭蛋机、太空兔夹子机、暴走兔娃娃机

展位号码 Booth Number **4T42**

Address: No.1 Zhong Yue Fang Lane, Zhangbian Village, Nancun Town, Panyu District, Guangzhou, Guangdong Province, China
WeChat: +86-13600004203
Tel: +86-13600004203
E-mail: N/A
WhatsApp: N/A
Website: N/A
Business: Yuan Zi Dan Gashapon Machine, Space Rabbit Clip Machine, Bao Zou Tu Crane Machine
Products: Yuan Zi Dan Gashapon Machine, Space Rabbit Clip Machine, Bao Zou Tu Crane Machine

日照天牛设计有限公司

Tianiu (Rizhao) Design Co., Ltd.

联系地址：山东省日照市东港区日照街道古城路66号
销售热线：13296330696（微信同号）
电子邮箱：109863640@qq.com
官网网址：略
经营项目：球趣物语、水趣物语、小小建筑师、沙子工厂、各种科技馆设备
参展产品：球趣物语

展位号码 Booth Number **4T44**

Address: No.66, Gucheng Road, Rizhao Avenue, Donggang District, Rizhao, Shandong Province, China
WeChat: 13296330696
Tel: +86-13296330696
E-mail: 109863640@qq.com
WhatsApp: N/A
Website: N/A
Business: Water Story, Ball Story, Little Architect, Sand Factory, all kinds of science and technology museum equipment
Products: Ball Story

广州鑫力印刷有限公司

Sunny (Guangzhou) Printing Co., Ltd.

联系地址:广东省广州市番禺区沙湾镇福涌村景南工业园D栋3楼
销售热线:13670167200
电子邮箱:christina@sunnyprintinggameticket.com
官网网址:https://youxijicaipiao.1688. com
经营项目:印刷
参展产品:儿童游乐券、儿童游乐彩票

展位号码 Booth Number 6A01

Address: 3/F, Building D, Jingnan Industrial Park, Fuchong Village, Shawan Town, Panyu District, Guangzhou, Guangdong Province, China
WeChat: N/A
Tel: +86-13670167200
E-mail: christina@sunnyprintinggameticket.com
WhatsApp: N/A
Website: https://youxijicaipiao.1688. com
Business: Printing
Products: Tickets for children's amusement equipment

江苏钛统智能科技有限公司

Taitong (Jiangsu) Intelligent Technology Co., Ltd.

联系地址:江苏省高邮市城南新区新科路电子信息产业园B区6号楼
销售热线:13915170622
电子邮箱:2542710369@qq.com
官网网址:www.titong-tech.com
经营项目:商业显示器
参展产品:液晶显示器

展位号码 Booth Number 6A02 6A03

Address: Building No. 6, Area B, Electronic Information Industrial Park, Xinke Road, Chengnan New District, Gaoyou, Jiangsu Province, China
WeChat: N/A
Tel: +86-13915170622
E-mail: 2542710369@qq.com
WhatsApp: N/A
Website: www.titong-tech.com
Business: Commercial display
Products: Liquid crystal display

广州萌贝熊科技有限公司

Cute Baby Bear Boutique

联系地址:广东省广州市番禺区东环街道办蔡三新村2街25号101、102号
销售热线:15813736150
电子邮箱:1215932862@qq.com
官网网址:略
经营项目:场地礼品
参展产品:精品、娃娃

展位号码 Booth Number 6A04

Address: Store 101, 102, No.25, 2nd Street, Caisan New Village, Yingxing Road East, Panyu District, Guangzhou, Guangdong Province, China
WeChat: N/A
Tel: +86-15813736150
E-mail: 1215932862@qq.com
WhatsApp: N/A
Website: N/A
Business: Gifts
Products: Boutiques, plush toys

丞鼎实业股份有限公司

Chengding Industrial Co., Ltd.

联系地址:台湾桃园市中坜区定康路8号
销售热线:+886-03-4510350*301
电子邮箱:Alice@apultus.com.tw
官网网址:www.jix-solutions.com
经营项目:纸钞机、印表机、兑币机、出钞机
参展产品:纸钞机、印表机、兑币机

展位号码 Booth Number 6A05

Address: No.8, Dingkang Road, Zhongli District, Taoyuan City, Taiwan Province, China
WeChat: N/A
Tel: +886-03-4510350*301
E-mail: Alice@apultus.com.tw
WhatsApp: N/A
Website: www.jix-solutions.com
Business: banknote machine, printer, change machine, banknote dispenser
Products: banknote machine, printer, change machine

广州泓展融金属制品有限公司

Hongzhan Financial (Guangzhou) Metal Products Co., Ltd.

联系地址:广东省广州番禺区大龙街市新路新水坑段19号
销售热线:13822118621
电子邮箱:2889377103@qq.com
官网网址:https://hzr1688.1688.com/
经营项目:动漫游戏机专用座椅开发
参展产品:游戏机座椅、餐椅、吧椅、双人椅、旋转椅

展位号码 Booth Number 6A06 6A07

Address: No.19, Xinshuikeng Section, Shixin Road, Dalong Avenue, Panyu District, Guangzhou, Guangdong Province, China
WeChat: hz13822118621
Tel: +86-13822118621
E-mail: 2889377103@qq.com
WhatsApp: hz13822118621
Website: https://hzr1688.1688.com/
Business: Anime game console seat development
Products: Game chairs, dining chairs, bar chairs, double chairs, swivel chairs

中山市三角洲电子科技有限公司

Delta Strike (Zhongshan) International Co., Ltd.

联系地址:广东省中山市火炬开发区中山港炬业路3号
销售热线:0760-88582086
电子邮箱:jason@deltastrike.com
官网网址:www.deltastrike.com
经营项目:镭射枪对战系统、全球顶尖真人CS、镭战项目销售、室内真人CS设备
参展产品:镭射枪系统

展位号码 Booth Number 6A09 6A10

Address: No.3, Juye Road, Zhongshan Port, Torch Development Zone, Zhongshan, Guangdong Province, China
WeChat: N/A
Tel: +86-760-88582086
E-mail: jason@deltastrike.com
WhatsApp: N/A
Website: www.deltastrike.com
Business: Laser tag battle system, the world's top real CS, laser tag project sales, indoor real CS equipment
Products: Laser tag battle system

参展厂商 Exhibitor List

GLOBAL 全球的 TOP 顶尖 INNOVATION 创新智造

广州市乐鑫玩具有限公司
Lexin (Guangzhou) Animation Technology Co., Ltd.

联系地址:广东省广州市番禺区东环街市新路423号3栋101房
销售热线:13922256030
电子邮箱:1339725429@qq.com
官网网址:略
经营项目:毛绒玩具
参展产品:毛绒玩具

展位号码 Booth Number **6A11**

Address: Room 101, Building 3, No.423, Shixin Road, Donghuang Avenue, Panyu District, Guangzhou, Guangdong Province, China
WeChat: N/A
Tel: +86-13922256030
E-mail: 1339725429@qq.com
WhatsApp: N/A
Website: N/A
Business: Plush toy
Products: Plush toy

浙江一甜文化创意有限公司
Yitian (Zhejiang) Culture Creative Co., Ltd.

联系地址:浙江省自由贸易试验区金华市义乌市福田街道中福广场3号楼1606
销售热线:15864844556
电子邮箱:tiansen@tiansentoys.com
官网网址:https://tiansentoys.1688.com
经营项目:毛绒玩具
参展产品:毛绒玩具

展位号码 Booth Number **6A12**

Address: 1606, Building No. 3, Zhongfu Square, Pilot Free Trade Zone, Futian Avenue, Yiwu, Jinhua, Zhejiang Province, China
WeChat: N/A
Tel: +86-15864844556
E-mail: tiansen@tiansentoys.com
WhatsApp: N/A
Website: https://tiansentoys.1688.com
Business: Plush toys
Products: Plush toys

鼎钜电子股份有限公司
Top Vending Machine Eletronics Co., Ltd.

联系地址:台湾桃园市芦竹区安中街11号
销售热线:+886-3-3115969
电子邮箱:sales@topvme.com.tw
官网网址:www.topvme.com
经营项目:现金模块、系统整合
参展产品:吃钞机、找钞机、投币机、吐币机、热感应打印机

展位号码 Booth Number **6A13 6A14**

Address: No. 11, Anzhong St., Luzhu Dist., Taoyuan City 338, Taiwan Province, China
WeChat: tingyilee2001
Tel: +886-3-3115969 #108
E-mail: tingle@topvme.com.tw
WhatsApp: N/A
Website: www.topvme.com
Business: Cash modules, amusement kiosk, vending & gaming machine
Products: Bill acceptor, bill dispenser, coin acceptor, coin dispenser, thermal printer

广州市粤华代币彩票制造中心
Yuehua (Guangzhou) Token & Redemption Ticket making center

联系地址:广东省广州市番禺区东环街迎星东路143号星力动漫游戏产业园F19
销售热线:13416213682
电子邮箱:token@yuehua1989.com
官网网址:www.1989token.com
经营项目:游戏机代币、游戏彩票
参展产品:游戏机代币、游戏彩票

展位号码 Booth Number **6A15 6A16 6A17**

Address: 19, Startoon City, No. 143 Yingxing Road East, Donghuan Avenue, Panyu District, Guangzhou, Guangdong Province, China
WeChat: +86-13416213962
Tel: +86-20-23885968
E-mail: sales@yuehua1989.com
WhatsApp: N/A
Website: www.1989token.com
Business: Tokens for Coin-op machines and redemption ticket
Products: Tokens for Coin-op machines and redemption ticket

广州乐加动漫科技有限公司
Lejia (Guangzhou) Animation Technology Co., Ltd.

联系地址:广东省广州市番禺区大龙街新水坑村环村东路3巷5号
销售热线:18898881865
电子邮箱:1178818232@qq.com
官网网址:略
经营项目:生产、销售儿童游艺机、礼品机
参展产品:炮炮隆、蔚蓝战士、好运来礼品机、好点夹子机

展位号码 Booth Number **6A18**

Address: No.5, Lane 3, Huancun Road East, Xinshuikeng Village, Dalong Street, Panyu District, Guangzhou, Guangdong Province, China
WeChat: +86-18898881865
Tel: +86-18898881865
E-mail: 1178818232@qq.com
WhatsApp: N/A
Website: N/A
Business: Production, sales of children's entertainment machine, gift machine
Products: Cannon Cannon Long, Azure Soldier, good luck to gift machine, good point clip machine

广州伊游网络科技有限公司
Yiyou (Guangzhou) Network Technology Co., Ltd.

联系地址:广东省广州市番禺区新水坑
销售热线:13544429824
电子邮箱:2918195144@qq.com
官网网址:略
经营项目:产品设计
参展产品:设计方案

展位号码 Booth Number **6A19**

Address: Xinshuikeng, Panyu District, Guangzhou, Guangdong Province, China
WeChat: N/A
Tel: +86-13544429824
E-mail: 2918195144@qq.com
WhatsApp: N/A
Website: N/A
Business: Products design
Products: Design proposal

福州美固德科技有限公司
My OK Gud (Fuzhou) Technology Co., Ltd.

联系地址:略
销售热线:400-699-2280
电子邮箱:670138118@qq.com
官网网址:www.myokgud.com
经营项目:发光字、各类灯箱、展示展柜、户外景观亮化、室内照明、橱窗卫浴照明、全屋智能家居、工业自动化智慧门禁、道闸、充电桩、游乐设备等
参展产品:略

展位号码 Booth Number 6A21

Address: N/A
WeChat: N/A
Tel: +86-400-699-2280
E-mail: 670138118@qq.com
WhatsApp: N/A
Website: www.myokgud.com
Business: Luminous character, light box, cabinet, outdoor lighting, indoor lighting, smart home, automatic industrial smart entrance guard, barrier gate, charging pile, amusement equipment
Products: N/A

广州华钧彩票有限公司/广州天勤纸制品有限公司
Huadiao (Guangzhou) Tickets Printing Co., Ltd.
Tianqin (Guangzhou) Paper Products Co., Ltd.

联系地址:广东省广州市番禺区福龙路民营工业区一街横二街3号
销售热线:13928936509/15102087059
电子邮箱:2654271866@qq.com
官网网址:略
经营项目:电玩城彩票
参展产品:电玩城彩票

展位号码 Booth Number 6A22 6A23

Address: Private Industrial Park, Fulong Road, Panyu District, Guangzhou, Guangdong Province, China
WeChat: N/A
Tel: +86-13928936509/+86-15102087059
E-mail: 2654271866@qq.com
WhatsApp: N/A
Website: N/A
Business: Arcade ticket
Products: Arcade ticket

广州网红精品玩具有限公司
Red Boutique (Guangzhou) Toys Co., Ltd.

联系地址:广东省广州市花都区狮岭镇金狮大道西54号
销售热线:18613177177 / 18665550123
电子邮箱:1446333592@qq.com
官网网址:略
经营项目:精品机钥匙扣、精品挂件游乐礼品供应
参展产品:精品机钥匙扣、精品挂件游乐礼品供应

展位号码 Booth Number 6A25 6A26

Address: No.54, Jinshi Avenue West, Shiling Town, Huadu District, Guangzhou, Guangdong Province, China
WeChat: N/A
Tel: +86-18613177177 / +86-18665550123
E-mail: 1446333592@qq.com
WhatsApp: N/A
Website: N/A
Business: Boutique keychain machine, small boutique pendant supply
Products: Boutique keychain machine, small boutique pendant supply

龙门县佳茂聚氨酯橡胶有限公司
Jiamao (Longmen) Polyurethane Rubber Co., Ltd.

联系地址:广东省惠州市龙门县永汉镇马星村
销售热线:0752-6530518 / 13926897896
电子邮箱:dingding@lightstax.cn
官网网址:www.lightstax.de
经营项目:生产和销售玩具
参展产品:发光积木墙、发光积木桌、发光积木盒装礼品

展位号码 Booth Number 6A27 6A28

Address: Maxing Village, Yonghan Town, Longmen County, Huizhou, Guangdong Province, China
WeChat: N/A
Tel: +86-752-6530518 / +86-13926897896
E-mail: dingding@lightstax.cn
WhatsApp: N/A
Website: www.lightstax.de
Business: Manufacture and sell toys
Products: Luminous block wall, luminous block, etc.

广州创全智能科技有限公司
Chuang Quan (Guangzhou) Intelligent Technology Co., Ltd.

联系地址:广东省广州市番禺区大龙街旧水坑村福田路68号
销售热线:13711301205
电子邮箱:821755733@qq.com
官网网址:http://www.jijiashidai.com
经营项目:机器人
参展产品:机器人

展位号码 Booth Number 6A29

Address: No. 68, Futian Road, Jiushuikeng Village, Dalong Avenue, Panyu District, Guangzhou, Guangdong Province, China
WeChat: +86-13711301205
Tel: +86-13711301205
E-mail: 821755733@qq.com
WhatsApp: N/A
Website: http://www.jijiashidai.com
Business: Robot
Products: Robot

广州锦鲤游艺设备有限公司
Jinli (Guangzhou) Amusement Equipment Co., Ltd.

联系地址:广东省广州市番禺区星力动漫产业园F7、F8、F9
销售热线:13143738313
电子邮箱:435675382@qq.com
官网网址:略
经营项目:礼品机、零食机
参展产品:礼品机、零食机

展位号码 Booth Number 6T01A

Address: F7, F8, F9, Startoon City, Panyu District, Guangzhou, Guangdong Province, China
WeChat: N/A
Tel: +86-13143738313
E-mail: 435675382@qq.com
WhatsApp: N/A
Website: N/A
Business: Gift machine, snack machine
Products: Gift machine, snack machine

参展厂商 Exhibitor List

GLOBAL 全球的 TOP 顶尖 INNOVATION 创新智造

莉莉安（广州）游艺设备有限公司
Lilian (Guangzhou) Amusement Equipment Co., Ltd.

联系地址：广东省广州市番禺区星力动漫产业园F7
销售热线：13632218218
电子邮箱：略
官网网址：略
经营项目：格斗机、推币机、礼品机
参展产品：动力火车、街机、娃娃机

展位号码 Booth Number **6T01A**

Address: F7, Startoon City, Panyu District, Guangzhou, Guangdong Province, China
WeChat: N/A
Tel: +86-13632218218
E-mail: N/A
WhatsApp:
Website: N/A
Business: Fighting machine, coin pusher, gift machine
Products: Power train, arcade game machine, claw machine

广州市皇粤动漫科技有限公司
Huangyue (Guangzhou) Animation Technology Co., Ltd.

联系地址：广东省广州市番禺区东环街迎新路8号星力动漫游戏产业园J123、J125号铺
销售热线：13332866455
电子邮箱：1165568638@qq.com
官网网址：略
经营项目：彩票机、解压发泄类游艺机
参展产品：元气弹、迷你弹球、疯狂神锤、破坏之王、波比Q、卡咔系列、海精灵

展位号码 Booth Number **6T01B**

Address: Shop J123 & J125, Startoon City, No. 8, Yingxin Road, Donghuan Avenue, Panyu District, Guangzhou, Guangdong Province, China
WeChat: N/A
Tel: +86-13332866455
E-mail: 1165568638@qq.com
WhatsApp: N/A
Website: N/A
Business: Redemption ticket machine, decompression and venting type of game machine
Products: Vigor Ball, Chinese Mini Pinball, Demolition King, Crazy Hammer

阿肯德动漫科技（广州）有限公司
Arcade Game Machine (Guangzhou) Co., Ltd.

联系地址：广东省广州市番禺区市新路10号
销售热线：15989054389（微信同号）
电子邮箱：info@arcade-gamemachine.com
官网网址：www.arcade-gamemachine.com
经营项目：彩票机、休闲运动、礼品机、娃娃机、儿童娱乐
参展产品：穿越星空、薯片仔、波比曲棍球2、终极枪击、欢乐竞赛、魔法玩具城、企鹅大敲击、新时尚、迷你秀、飞艇扭蛋、迷你屋、戳礼品、迷你娃娃、幸运儿、迷你快剪等

展位号码 Booth Number **6T01B**

Address: No.10, Shixin Road, Panyu District, Guangzhou, Guangdong Province, China
WeChat: 15989054389
Tel: +86-20-84558989
E-mail: info@arcade-gamemachine.com
WhatsApp: +86-15989054389
Website: www.arcade-gamemachine.com
Business: Claw/ gift/ vending machines, redemption & tickets machine, sports games, kids games
Products: Loops Go, Hi Chips, Bobby Hockey, Ulti-Gun, Fun Racing, Magic Toys, Knock Knock, New Fashion, Mini Show, Aeroship, Mini House, Hit Prize, Mini Doll, Lucky Doll, Cut Prize, etc.

广州油菜花信息科技有限公司
YouCaiHua (Guangzhou) Information Technology Co., Ltd.

联系地址：广东省广州市番禺区东环街迎星东路143号星力动漫游戏产业园F16、F17
销售热线：400-876-8857
电子邮箱：fengchujiang@qq.com
官网网址：https://www.gzyoucaihua.com/profile.html
经营项目：亲子乐园解决方案、户外景区解决方案、电玩场地解决方案、蹦床运营公园解决方案、萌宠/水上乐园等票务解决方案、卡丁车场地解决方案等
参展产品：游乐宝、娱乐管家、盈客宝、互动宝、游乐掌柜、芸苔、闸机、卡头、实物币设备、彩票设备、手持POS机、自助设备等

展位号码 Booth Number **6T02A**

Address: F16-17, No. 143 Startoon City, Yingxing Road East, Panyu District, Guangzhou, Guangdong Province, China
WeChat: N/A
Tel: +86-400-876-8857
E-mail: fengchujiang@qq.com
WhatsApp: N/A
Website: https://www.gzyoucaihua.com/profile.html
Business: Parent-child amusement park solution, outdoor attractions solution, arcade center solution, trampoline park solution, cute pet park/water park ticketing solution, karting venue solution
Products: Ticketing machine, handheld POS machine, self-service equipment, access machine, etc.

广州幸运星游乐设备有限公司
Lucky Star (Guangzhou) Amusement Equipment Co., Ltd.

联系地址：广东省广州市番禺区东环街星力动漫产业园E5铺
销售热线：18520702377
电子邮箱：1261635057@qq.com
官网网址：https://shop828b0711502b3.1688.com
经营项目：儿童乐园游乐场电玩城设备
参展产品：幸运斗牛、幸运糖果机、共享主机游戏、幸运转杯摇摇车

展位号码 Booth Number **6T02B**

Address: E5, Startoon City, Donghuan Avenue, Panyu District, Guangzhou, Guangdong Province, China
WeChat: N/A
Tel: +86-18520702377
E-mail: 1261635057@qq.com
WhatsApp: N/A
Website: https://shop828b0711502b3.1688.com
Business: Children's playground & arcade equipment
Products: Lucky Bull, Lucky Candy Machine, Shared Host Game, etc.

广东世宇科技股份有限公司
UNIS (Guangdong) Technology Co., Ltd.

联系地址：广东省中山市西区政安路一号（广珠西线中山西出口旁）
销售热线：0760-88818999
电子邮箱：wtt@zs-shiyu.com
官网网址：https://www.zs-shiyu.com/
经营项目：世宇科技经营项目有室内游戏游艺机（VR游戏、模拟机、彩票机、礼品机、儿童娱乐机）、数字互动体育游戏、大型设备
参展产品：彩票机：Emoji表情包、表情派对GMP、表情大乱斗、狂野金枪鱼双人GMP、空中花园、飞球宇宙、盒子派对、次元星球；模拟机：夺宝奇航VR、炫动篮球3、速度与激情、胜利摩托、超级摩托3代动感版；儿童机：萌兔特工、尖叫派对、海盗侵略者2、火场先锋、极速保龄2、浣熊特工；积木模块及礼品供应链：单人娃娃机、双人娃娃机、迷你四人、盲盒宇宙、水晶玩家、一起可乐、乐拍、玩具盒子、玩具盒子双人

展位号码 Booth Number **6T03**

Address: No. 1, Zheng'an Road, West District, Zhongshan, Guangdong Province, China
WeChat: N/A
Tel: +86-760-88818999
E-mail: wtt@zs-shiyu.com
WhatsApp: N/A
Website: https://www.zs-shiyu.com/
Business: Indoor amusement equipment (VR games, simulators, redemption games, children's amusement equipment), digital interactive sport games, large amusement equipment
Products: Redemption ticket machine, simulator, kiddie rides, building blocks and gift supply chain, claw machine, etc.







Hall 6.1 6.1号馆

广州大空艺动漫科技有限公司
DaKongYi (Guangzhou) Animation Co., Ltd.

联系地址:广东省广州市番禺区迎星东路星力动漫产业园J112
销售热线:15112087771(微信同号)
电子邮箱:1147754622@qq.com
官网网址:https://baike.so.com/doc/22424017-22975490.html
经营项目:机器人的技术研究及技术开发、通信技术研究开发及技术服务、游艺及娱乐用品批发、动漫及衍生产品设计服务、商品批发贸易(许可审批类商品除外)、货物进出口(专营专控商品除外)、技术进出口、露天游乐场所游乐设备制造、游艺用品及室内游艺器材制造
参展产品:礼品机

展位号码 Booth Number **6T04**

Address: No. J112, Startoon City, Yingxing Road East, Panyu District, Guangzhou, Guangdong Province, China
WeChat: +86-15112087771
Tel: +86-15112087771
E-mail: 1147754622@qq.com
WhatsApp: N/A
Website: https://baike.so.com/doc/22424017-22975490.html
Business: Robot technology research & development, communication technology research & development, technical services, amusement and amusement supplies wholesale, animation and derivative product design services, wholesale trade of commodities (except licensing commodities), import and export of goods (except for exclusive commodities), import and export of technology, manufacture of amusement equipment in open-air places, manufacture of amusement articles and indoor amusement equipment
Products: Gift machine

广州市劲峰动漫科技有限公司
DreamFuns (Guangzhou) Amusement Technology Co., Ltd.

联系地址:广东省广州市番禺区大龙街旧水坑村东路2号之十九202五金综合厂
销售热线:020-23885681
电子邮箱:gm@dreamfuns.net
官网网址:www.dreamfuns.net
经营项目:儿童游戏游艺机、嘉年华产品、亲子游乐机
参展产品:室内游艺设备

展位号码 Booth Number **6T06**

Address: 2F, Panyu Wujinzonghe Factory, Jiucun Road East, Jiushuikeng Village, Dalong Avenue, Panyu District, Guangzhou, Guangdong Province, China
Tel: +86-20-23885681 / +86-13318288468
E-mail: osdsales@dreamfuns.net
Website: www.dreamfuns.net
Business: Carnival game machines, redemption game machines, family game series machines, prize game machines
Products: Zoo Carnival, Baby First, Go Ducking, Icy McCream, Happy Bus, Little Star Racing

广州雄之业（伽信）动漫科技有限公司
XiongZhiYe (Guangzhou) Anime and Technology Co.,Ltd.

联系地址:广东省广州市番禺区石基镇大龙街新水坑村环村东路23号A座伽信大厦
销售热线:13418131451
电子邮箱:623740715@qq.com
官网网址:https://gzjxgames.1688.com/
经营项目:电玩设备、游艺设备、智能餐饮设备
参展产品:猪猪侠系列超星萌宠、猪猪侠超星五灵侠、猪猪侠深海炮手、变形摩托、摩天枪手礼品机、智涂僵尸2射水机、机甲恐龙2射球机、决战侏罗纪、动感飞车四人赛车、全民打枪、

展位号码 Booth Number **6T07**

Address: Building A, Jiaxin Mansion, No.23, Huancun Road East , Xinshuikeng Village, Dalong Avenue, Shiji Town, Panyu District, Guangzhou, Guangdong Province, China
WeChat: N/A
Tel: +86-13418131451
E-mail: 623740715@qq.com
WhatsApp: N/A
Website: https://gzjxgames.1688.com/
Business: Arcade, amusement and game equipment, intelligent catering equipment
Products: GG Bond Super Cute Pet, GG Bond Five Super Spiritual Heroes, Gg Bond Deep Sea Gunner, Transformable Motor, Wisdom Zombie 2 (Water Shooting Machine), Ferris Wheel Gunner (Gift Machine), Mecha Dinosaur (Ball Shooting Machine), Fighting In Jurassic, Dynamic Flying Car (Racing Car), Popular Gun Shooting

广州迪赛纳装饰工程有限公司
Design (Guangzhou) Decoration Engineering Co., Ltd.

联系地址:广东省广州市番禺区东环街迎星东路143号星力动漫游戏产业园E27、E28
销售热线:18127441609(微信同号)
电子邮箱:design@dsn-art.net
官网网址:http://www.dsn-art.com/
经营项目:国内外大型主题公园、儿童主题公园、主题商场、主题酒店、主题餐厅、电玩城、动漫城领域空间规划设计
参展产品:卡希尔乐享汇、蛮抓娃娃屋、佩奇亲子乐园、全境方舟

展位号码 Booth Number **6T08**

Address: E27, E28, Xingli Startoon City, No. 143, Yingxing Road East, Donghuan Avenue, Panyu District, Guangzhou, Guangdong Province, China
WeChat: +86-18127441609
Tel: +86-18127441609
E-mail: http://www.dsn-art.com/
WhatsApp: N/A
Website: http://www.dsn-art.com/
Business: Domestic and foreign large-scale theme parks, children's theme parks, theme shopping malls, theme hotels, theme restaurants, arcade, animation field space planning and design
Products: Cahill Pleasure Club, Mangrab Doll House, Paige Family Park, the Ark

广州市掌趣电子有限公司
Raise (Guangzhou) Technology Company

联系地址:广东省广州市番禺区星力动漫产业园B16
销售热线:1382610190
电子邮箱:zqdz1688888@163.com
官网网址:略
经营项目:高品质机械类彩票机
参展产品:遇见财神、平行宇宙、激情世界杯、弹球攻略卡片版、快乐星球、神秘宝藏

展位号码 Booth Number **6T08**

Address: B19, Startoon City, Panyu District, Guangzhou, Guangdong Province, China
WeChat: N/A
Tel: +86-1382610190
E-mail: zqdz1688888@163.com
WhatsApp: N/A
Website: N/A
Business: High quality ticket redemption machine
Products: Lucky Wealth, Parallel Universe, Crazy World Cup, Pinball Strategy Card Version, Happy Planet, Mysterious Treasure

中山市大成互娱游乐有限公司
ACE Amusement Technologies Co., Ltd.

联系地址:总部:中山市港口镇恒丰六路6号广东游戏游艺文化产业城5幢
门市:广州市番禺区东环街迎星东路143号星力动漫产业园C9铺
销售热线:18316506778
电子邮箱: Sales@ACE-Amusement.com
官网网址:www.ace-amusement.com
www.ace-amusement.cn /
经营项目:儿童电玩游戏机、嘉年华彩票机、礼品机、模拟机、中大型机械游乐设备等。
参展产品:魔法大世界4人射水、恐龙大世界4人射球、皇牌特工、银河军团4人版、爆冲火箭车、飞翔单车儿童版、全民赛车、欢乐大冲关、疯狂套动物2代、渔乐无穷、淘盲盒、积木推推乐、酷玩仔

展位号码 Booth Number **6T09**

Address: #5 Building, No. 6, HengFeng 6th Road, Gangkou Town, Zhongshan, Guangdong Province, China
WeChat: 13702518464
Tel: +86-760-88488983
E-mail: sales@ace-amusement.com
WhatsApp: +86-13702518464
Website: www.ace-amusement.cn / www.ace-amusement.com
Business: Redemption machines, arcade games, prize machines, simulator machines, Kiddie rides, and indoor / outdoor ride machines
Products: Wild-Thing Wipe-Out (DX Water 4PL 75"), Dinosaur Era (DX Ball 4PL 65"), Bullseye Crack Shot, Galaxy Rangers 4PL, Legends of Spark, Sky Riders (Twins), Nitro Speed, Dream Ball, Safari Park, Open Sea Fishing, Pop Box II, Blocks Store, Cool Boy etc.

参展厂商 Exhibitor List

GLOBAL 全球的 TOP 顶尖 INNOVATION 创新智造

广州市海茂动漫科技有限公司
Sea (Guangzhou) Animation Technology Co., Ltd.

联系地址:广东省广州市番禺区东环街迎星东路143号星力动漫游戏产业园J119
销售热线:13925068696
电子邮箱:sales@haimaogame.com
官网网址:www.haimaogame.com
经营项目:室内电子游艺设备
参展产品:奥特曼篮球机、神秘海域、传奇射手

展位号码 Booth Number **6T10**

Address: Shop J119, Startoon City , No.143 Yingxing Road East, Donghuan Avenue, Panyu District, Guangzhou, Guangdong, China
WeChat: haimaogame
Tel: +86-13925068696
E-mail: sales@haimaogame.com
WhatsApp: +86-13925068696
Website: www.haimaogame.com
Business: Indoor electronic game equipment
Products: Utraman Basketball video game, Enchanted Seas, Legendary Striker

广州通利动漫科技有限公司
Tongli (Guangzhou) Animation Technology Co., Ltd.

联系地址:广东省广州市番禺区东环街迎星东路143号星力动漫游戏产业园H18-H19号
销售热线:15013062969
电子邮箱:TL113@tonglianimation.com
官网网址:http://www.tonglianimation.com/
经营项目:游戏机、游艺机
参展产品:略

展位号码 Booth Number **6T11A**

Address: No.H18-H19, Startoon City, Yingxing Road, No.143, Donghuan Avenue, Panyu District, Guangzhou, Guangdong Province, China
WeChat: +86-15013062969
Tel: +86-15013062969
E-mail: tl113@tonglianimation.com
WhatsApp: N/A
Website: http://www.tonglianimation.com/
Business: Game machine, amusement machine
Products: N/A

广州卓远虚拟现实科技有限公司
Zhuoyuan (Guangzhou) Virtual Reality Technology Co., Ltd.

联系地址:广东省广州市番禺区大龙街道大龙村利民街8号
销售热线:4006386088
电子邮箱:略
官网网址:www.xd5d.com
经营项目:高复购VR娱乐方案
参展产品:幻影飞碟、悬浮骑兵、华夏战机、暗黑极限、暗黑旋转星、乐享卡丁车、乐享光轮、暗黑机甲、乐享星际、华夏神舟

展位号码 Booth Number **6T11B**

Address: No. 8, Limin Street, Dalong Village, Dalong Avenue, Panyu District, Guangzhou, Guangdong Province, China
WeChat: N/A
Tel: +86-4006386088
E-mail: N/A
WhatsApp: N/A
Website: www.xd5d.com
Business: Hot-selling VR entertainment program
Products: VR equipment

广州市彩云卷智能科技有限公司
CaiYunJuan (Guangzhou) Intelligent Technology Co., Ltd.

联系地址:广东省广州市番禺区南村镇坑头村西和路98号2号楼8层801房
销售热线:18826470319 / 18826470616
电子邮箱:lf_0616@163.com
官网网址:略
经营项目:商业、饮食、服务专用设备制造;网络技术服务;玩具、动漫及游艺用品销售;自动售货机销售;人工智能基础软件开发;动漫游戏开发;信息技术咨询服务;软件开发等
参展产品:全自动棉花糖机、全自动冰淇淋机

展位号码 Booth Number **6T11C**

Address: Room 801, 8F, Building 2, No.98, Xihe Road, Kengtou Village, Nancun Town, Panyu District, Guangzhou, Guangdong Province, China
WeChat: N/A
Tel: +86-18826470319 / +86-18826470616
E-mail: lf_0616@163.com
WhatsApp: N/A
Website: N/A
Business: Manufacturing of special equipment for business, catering and service; network technology services; sales of toys, animation and amusement supplies; sales of vending machines; basic software development for artificial intelligence; animation and game development; information technology consulting services; software development, etc
Products: Automatic cotton candy vending machine, fully automatic ice cream vending machine

广州宝点数字化科技有限公司
Baodian (Guangzhou) Digital Technology Co., Ltd.

联系地址:广东省广州市番禺区东环街迎星东路143号星力动漫游戏产业园I9
销售热线:18620052007
电子邮箱:chenguibin1@bdszh.vip
官网网址:略
经营项目:游乐场系统、电玩城系统、智慧文旅景区票务系统
参展产品:小智9自助收银台、自助一体机4S、自助一体机(极致版)、单通道闸机、自助存币机(极致系列)、自助存票站3P、柜台售币机、户外扣费桩、柜台自助存票机(极致版)、双屏收银台

展位号码 Booth Number **6T12A**

Address: I9 Startoon City, No.143 Yingxing Road East, Donghuang Avenue, Panyu District, Guangzhou, Guangdong Province, China
WeChat: N/A
Tel: +86-18620052007
E-mail: chenguibin1@bdszh.vip
WhatsApp: N/A
Website: N/A
Business: Amusement park system, arcade system, smart cultural tourism ticket system
Products: Self-service cashier, self-service all-in-one machine 4S, single channel turnstile, self-service jetton deposit machine, self-service ticket deposit machine 3p, counter token vending machine, outdoor charging station, self-service ticket deposit machine and double-screen cashier

广州市凯昌电子有限公司
Mecpower (Guangzhou) Electronics Co., Ltd.

联系地址:广东省广州市番禺区石基镇文边工业区
销售热线:13434393931(微信同号)
电子邮箱:tina@merpower.com.cn
官网网址:www.mecpower.com.cn
经营项目:投币游戏机、娃娃机、碰碰车、摊位游戏、摇摆机
参展产品:彩票机、礼品机、碰碰车、摇摆机、模拟机

展位号码 Booth Number **6T12B**

Address: Wenbian Industrial Park, Shiji Town, Panyu District, Guangzhou, Guangdong Province, China
WeChat: +86-13434393931
Tel: +86-13434393931
E-mail: tina@merpower.com.cn
WhatsApp: N/A
Website: www.mecpower.com.cn
Business: Coin-op redemption games, cranes, bumper cars, booth games, kiddie rides
Products: Coin-operated redemption games, gift machines, bumper cars, kiddie rides, simulators

中山市连兴动漫科技有限公司
LX-Game Amusement Machine Co., Ltd.

联系地址：广东省中山市港口镇兴港南路5号之九
销售热线：13925368289
电子邮箱：info@lx-game.com
官网网址：www.lx-game.com
经营项目：电玩设备研发、生产、销售、售后；电玩设备整体规划、技术支持、上门服务
参展产品：超级足球、炫酷篮球明星、动物乐园、太空守卫战、嘻哈雪人大战、疯狂保龄球、奇趣垃圾桶、鲨鱼乐园、汉堡家族、彩虹篮球机、淘气猫

展位号码 Booth Number **6T13**

Address: Building 9 No.5, Xinggang Road South, Gangkou Town, Zhongshan, Guangdong Province, China
WeChat: +86-15119155153
Tel: +86-760-88889678
E-mail: info@lx-game.com
WhatsApp: +86-15119155153
Website: www.lx-game.com
Business: Amusement machine, research and development, production, sales, after-sales, overall Planning, technical support, on-site service.
Products: Soccer Stars, Basketball Star, Jungle party, Space Guard, Snowman Challenge, Crazy Cat, Football Stars, Shark Park, Fast Food Frenzy, Rainbow Basketball, Crazy Kitten

广州市宇昶电子科技有限公司
Solar (Guangzhou) Space Electronic Technology Co., Ltd.

联系地址：广东省广州市番禺区南村镇市新公路北段156号2栋301房
销售热线：18620502651
电子邮箱：linson_cheung@aliyun.com
官网网址：www.solarspacegames.com
经营项目：娃娃机设计、生产、销售
参展产品：4人糖果超甜、双人嘉年华、万圣夜挑战10秒

展位号码 Booth Number **6T14A**

Address: B30, Minxing Industry Park, No.156, Shixin Road, Panyu District, Guangzhou, Guangdong, China
WeChat: +86-18620502651
Tel: +86-18620502651
E-mail: linson_cheung@aliyun.com
WhatsApp: +86-18620502651
Website: www.solarspacegames.com
Business: Design, production and sales for toy crane machines
Products: Sweet Candy 4P, Joy Party, Halloween

广州三佳游乐设备有限公司
Three-plus (Guangzhou) Amusement Equipment Co., Ltd.

联系地址：广东省广州市番禺区大龙街新水坑环村东路37号伽信大厦一楼113号仓库
销售热线：13924234628（微信同号）
电子邮箱：ella_icd@163.com / ella@wefst.com
官网网址：threeplusgame.com
经营项目：投币式游戏机和儿童游乐设备
参展产品：略

展位号码 Booth Number **6T14B**

Address: NO.23, Huancun East Road, Xinshuikeng Village, Dalong Avenue, Panyu District, Guangzhou, Guangdong Province, China
WeChat: 13924234628
Tel: +86-13924234628
E-mail: ella_icd@163.com / ella@wefst.com
WhatsApp: +86-13751747048
Website: threeplusgame.com
Business: Coin operated machines and kiddie ride products
Products: N/A

湖南呆萌礼品有限公司
Damon (Hunan) Gift Co., Ltd.

联系地址：湖南省长沙县榔梨街道109号
销售热线：19313051530（微信同号）
电子邮箱：daimenglipin@qq.com
官网网址：略
经营项目：玩具制造、工艺美术品及礼仪用品制造
参展产品：玩具礼品

展位号码 Booth Number **6T15**

Address: No.109, Langli Avenue, Changsha County, Hunan Province, China
WeChat: 19313051530
Tel: +86-19313051530
E-mail: daimenglipin@qq.com
WhatsApp: N/A
Website: N/A
Business: Toy manufacturing, arts and crafts and etiquette products manufacturing
Products: Toys and gifts

宜尔商企业有限公司
Yi Eel Shang Enterprise Co., Ltd. (Y.E.S)

联系地址：广东省广州市番禺区南村镇樟边村为民中路11号
销售热线：13928787986（微信同号）
电子邮箱：yes9898@188.com
官网网址：www.yes-crane.com
经营项目：室内游艺设备
参展产品：娃娃机、礼品机

展位号码 Booth Number **6T16**

Address: No. 11, Weiminzhong Road, Zhangbian Village, Nancun Town, Panyu District, Guangzhou, Guangdong Province, China
WeChat: +86-13928787986
Tel: +86-13928787986
E-mail: yes9898@188.com
WhatsApp: N/A
Website: www.yes-crane.com
Business: Indoor amusement equipment
Products: Crane machine, gift machine

广州童玩宜玩游乐设备有限公司
Tongwan Yiwan (Guangzhou) Amusement Equipment Co., Ltd.

联系地址：广东省广州市番禺区东环街道迎星东路370号
销售热线：18664768162（微信同号）
电子邮箱：350341145@qq.com
官网网址：略
经营项目：娃娃机生产制造、礼品机开发制造、娃娃机主板定制、夹子机生产、软件开发
参展产品：略

展位号码 Booth Number **6T17**

Address: No.370, YingxingRoad East, Donghuan Avenue, Panyu District, Guangzhou, Guangdong Province, China
WeChat: +86-18664768162
Tel: +86-18664768162
E-mail: 350341145@qq.com
WhatsApp: N/A
Website: N/A
Business: Crane machine production and manufacturing, gift machine development and manufacturing, crane machine main board customization, clam machine production, software development
Products: N/A

参展厂商 Exhibitor List

GLOBAL 全球的 TOP 顶尖 INNOVATION 创新智造

中山市沸腾壹佰环境艺术工程有限公司

Ebulliency Yibai Environmental Arts Engineering Co., Ltd.

联系地址:广东省中山市石岐区民科西路20号锦城花园32-37卡
销售热线:18826033455
电子邮箱:103035005@qq.com
官网网址:https://wwwft100.art
经营项目:略
参展产品:略

展位号码 Booth Number **6T19A**

Address: Room 32-37, Jincheng Garden, No. 20, Minke Road West, Shiqi District, Zhongshan, Guangdong Province, China
WeChat: N/A
Tel: +86-18826033455
E-mail: 103035005@qq.com
WhatsApp: N/A
Website: https://wwwft100.art
Business: N/A
Products: N/A

中山市铭宇游艺设备有限公司

Mingyu (Zhongshan) Entertainment Equipment Co., Ltd.

联系地址:广东省中山市港口镇沙港西路79号
销售热线:13925382086 (微信同号)
电子邮箱:zsmysb@126.com
官网网址:http:www.zs-mingyu.com
经营项目:室内游戏机、彩票机
参展产品:彩虹堡藏、森林保龄球、疯狂小丑、狂欢派对、拍拍乐、炫动冰球、疯狂鱼缸、猎球者

展位号码 Booth Number **6T19B**

Address: No. 79, Shagang West Road, Gangkou Town, Zhongshan, Guangdong Province, China
WeChat: +86-13925382086
Tel: +86-13925382086
E-mail: zsmysb@126.com
WhatsApp: N/A
Website: http:www.zs-mingyu.com
Business: Indoor game machine, redemption machine
Products: Rainbow Castle, Frenzy Clown, Funny Carnival, Hunting The Ball, Happy Patting, Forest Bowling, Dazzle Hockey, Crazy Fishbowl

中山市雕游动漫科技有限公司

Diao You (Zhongshan) Animation Technology Co., Ltd.

联系地址:广东省中山市港口镇福田五路八号之一第一栋
销售热线:13928156816 / 13925385025
电子邮箱:Brandon@sungame.net.cn / sales@sungame.net.cn
官网网址:www.sungame.net.cn
经营项目:OEM & ODM、IP定制产品服务、彩票机、视频机、摇摆机
参展产品:足球明星、万圣嘉年华、烈焰飞车、击战外星人、极限飞盘

展位号码 Booth Number **6T20A**

Address: No.8 Futian Five Road, GangKou Town, Zhongshan, Guangdong Province, China
WeChat: 13928156816 / 13925385025
Tel: +86-760-88383279
E-mail: brandon@sungame.net.cn / sales@sungame.net.cn
WhatsApp: +86-13631174342
Website: www.sungame.net.cn
Business: OEM & ODM, IP customized products, redemption game, video game and kiddie rides
Products: Football Star, Happy Halloween, Flame Flying Car, UFO Hey, Ultimate Disc

广州市迪帕马动漫科技有限公司

Dipalma (Guangzhou) Co., Limited

联系地址:广东省广州市番禺区南村镇坑头村西和路荔枝园2巷12号智泓云筑五楼501
销售热线:18718879814
电子邮箱:1010633480@qq.com
官网网址:www.dipalmagame.com
经营项目:曲棍球、礼品机、扭蛋玩具等
参展产品:曲棍球、礼品机、扭蛋玩具等

展位号码 Booth Number **6T20B**

Address: NO.501-502, 5th FL, Building ZhiHongYunZhu, NO.12, Lane 2 of LiZhiYuan, Xihe Road, Kengtou Village, Nancun Town, Panyu District, Guangzhou, Guangdong Province, China
WeChat: +86-13434231747
Tel: +86-13434231747
E-mail: dipalmagame@foxmail.com
WhatsApp: +86-13434231747
Website: www.dipalmagame.com
Business: OEM amusement machines service and manufacturing; One-stop service for amusement machines & related products purchase
Products: Air hockey, space shuttle, ninja cut, vending machines etc.

中山市星艺动漫科技有限公司

Star (Zhongshan) Animation Technology Co., Ltd.

联系地址:广东省中山市东区东园路7号起湾新工业区D栋二楼
销售热线:18826035762(微信同号) / 13928182283
电子邮箱:trade1@zs-star.com / stargrace@yeah.net
官网网址:www.zs-star.com / www.zsstar.net
经营项目:室内投币式游戏机
参展产品:篮球高手、足球小子、蘑菇坊、娃娃机

展位号码 Booth Number **6T20C**

Address: 2F, Building D, Qiwan New Industrial Zone, No. 7 Dongyuan Road, Zhongshan, Guangdong Province, China
WeChat: 18826035762 / grace13928182283
Tel: +86-18826035762 / +86-13928182283
E-mail: trade1@zs-star.com / stargrace@yeah.net
WhatsApp: +86-13113910195
Website: www.zsstar.net
Business: Amusement game machine
Products: Slam Dunk, Mushroom Mill, Soccer Kid

广州酷跑麦克斯体育发展有限公司

Kupao Maikesi (Guangzhou) Sports Development Co., Ltd.

联系地址:广东省广州市天河区华利路59号15楼
销售热线:13570280880
电子邮箱:略
官网网址:略
经营项目:提供轻运动项目研发、制造、销售、运营和售后等一站式服务
参展产品:音乐对战馆

展位号码 Booth Number **6T21**

Address: 15/F, No. 59, Huali Road, Tianhe District, Guangzhou, Guangdong Province, China
WeChat: N/A
Tel: +86-13570280880
E-mail: N/A
WhatsApp: N/A
Website: N/A
Business: Provide one-stop services such as R&D, manufacture, sales, operation and after-sales of light sports projects
Products: Music battle hall







Hall 6.1 6.1号馆

广州市鑫玩星动漫科技有限公司
Joy (Guangzhou) Tech Co., Ltd.

联系地址:广东省广州市番禺区大龙街市莲路傍江西村段30号
销售热线:18922777816(微信同号)
电子邮箱:582249089@qq.com
官网网址:略
经营项目:嘉年华摊位机、彩票机、轨道车、扭蛋机、礼品机
参展产品:海精灵、薯片机、魔幻森林、自动化卡通气球、轨道车、鼓鼓鸡、摩天轮、深海球王2、光圈穿越

展位号码 Booth Number **6T22**

Address: No.30, Bangxi West Village, Shilian Road, Dalong Avenue, Panyu District, Guangzhou, Guangdong Province, China
WeChat: +86-18922777816
Tel: +86-18922777816
E-mail: 582249089@qq.com
WhatsApp: N/A
Website: N/A
Business: Carnival game machine, redemption ticket machine, rail car, gashapon machine, gift machine
Products: Ocean Fairy, chip machine, Magic Forest, automatic cartoon balloon, rail car, Lucky Chicken, Ferris wheel, Deep Ocean Ball 2, Through the Light

飞熊环境艺术工程有限公司
Flying Bear Environmental Art Project Co., Ltd.

联系地址:广东省广州市番禺区星力动漫游戏产业园E32 / 广东省中山市石岐区清溪路163号21-23
销售热线:13112944129 / 13528161807
电子邮箱:106051171@qq.com
官网网址:略
经营项目:儿童乐园、室内外主题游乐园、动漫城、主题商场、主题餐厅等商业空间项目的规划、设计及工程施工、游乐配套产品的设计、生产与销售

展位号码 Booth Number **6T23A**

Address: E32, Startoon City, Panyu District, Guangzhou, Guangdong Province, China / 21-23, No. 163 Qingxi Road, Shiqi District, Zhongshan, Guangdong Province, China
WeChat: N/A
Tel: +86-13112944129 / +86-13528161807
E-mail: 106051171@qq.com
WhatsApp: N/A
Website: N/A
Business: Design, planning and construction for children's amusement park, indoor & outdoor theme park, animation city, theme shopping mall, theme restaurant; design, production and sales of supporting amusement products
Products: N/A

广州小飞侠游艺设备有限公司
Xiaofeixia (Guangzhou) Amusement Equipment Co., Ltd.

联系地址:广东省广州市番禺区东环街蔡二村彩虹路3号403
销售热线:13128661858
电子邮箱:652307983@qq.com
官网网址:www.xfx.com
经营项目:游戏娱乐用品销售、游艺用品销售
参展产品:儿童电玩设备、儿童礼品机设备

展位号码 Booth Number **6T23B**

Address: 403, No. 3 Caihong Road, Caier Village, Donghuan Avenue, Panyu District, Guangzhou, Guangdong Province, China
WeChat: N/A
Tel: +86-13128661858
E-mail: 652307983@qq.com
WhatsApp: N/A
Website: www.xfx .com
Business: Sales of game and amusement equipment
Products: Children's video game machine, children's gift machine

广州志将动漫科技有限公司
Zhijiang (Guangzhou) Animation Technology Co., Ltd.

联系地址:广东省广州市番禺区迎星东路143号星力动漫产业园B27
销售热线:020-34855055
电子邮箱:514647092@qq.com
官网网址:www.cngzzz.com
经营项目:礼品类机器、益智类机器
参展产品:6人校车娃娃机、打地鼠、8人汽车家族

展位号码 Booth Number **6T24**

Address: B27, Startoon City, No. 143, Yingxing Road East, Panyu District, Guangzhou, Guangdong Province, China
WeChat: N/A
Tel: +86-20-34855055
E-mail: 514647092@qq.com
WhatsApp: N/A
Website: www.cngzzz.com
Business: Prize machine, edutainment machine
Products: School Bus 6P, Whack A Mole, Claw Crane Machine 8P

广州元竑体育用品有限公司
Yuan Gong (Guangzhou) Sporting Goods Co., Ltd.

联系地址:广东省广州市番禺区市莲路傍江西段30号宜达工业园
销售热线:13922164349(微信同号)
电子邮箱:heero.shu@hotmail.com
官网网址:www.yg-web.com.tw
经营项目:曲棍球机
参展产品:自动出球曲棍球机系列产品及普通型曲棍球机系列产品

展位号码 Booth Number **6T24**

Address: Yida Industrial Park, No. 30, Bangjiang Section West, Shilian Road, Panyu District, Guangzhou, Guangdong Province, China
WeChat: +86-18520777282
Tel: +86-18520777282
E-mail: heero.shu@hotmail.com
WhatsApp: N/A
Website: www.yg-web.com.tw
Business: Air hockey table
Products: Air hockey table

广州迈腾动漫
Maiteng (Guangzhou) Animation

联系地址:广东省广州市番禺区大龙街旧水坑开发路3号金晖工产业园B座3楼3-1号
销售热线:020-84806877 / 13113393431
电子邮箱:625465733@qq.com
官网网址:http://www.maxpowerarcade.com
经营项目:模拟机开发、生产、销售
参展产品:全自动爆米花机、超级枪战、VR枪战

展位号码 Booth Number **6T25A**

Address: No.3-1, 3/F, Block B, Jinhui Industrial Park, No.3 Kaifa Road, Jiushuikeng, Dalong Avenue, Panyu District, Guangzhou, Guangdong Province, China
WeChat: N/A
Tel: +86-20-84806877 / +86-13113393431
E-mail: 625465733@qq.com
WhatsApp: N/A
Website: http://www.maxpowerarcade.com
Business: Development, production and sales of simulator
Products: Automatic popcorn machine, Super Shootout, VR Shootout

参展厂商 Exhibitor List

GLOBAL 全球的 TOP 顶尖 INNOVATION 创新智造

河北盈彩玩具制造有限公司
Yingcai (Hebei)Toys Manufacturing Co., Ltd.

联系地址：河北雄安新区容城县
销售热线：19801903545
电子邮箱：略
官网网址：略
经营项目：毛绒玩具全品类生产制作、销售
参展产品：毛绒玩具全品类生产制作、销售

展位号码 Booth Number **6T25B**

Address: Rongcheng County, Xiongan New Area, Hebei Province, China
WeChat: N/A
Tel: +86-19801903545
E-mail: N/A
WhatsApp: N/A
Website: N/A
Business: Production and sales of plush toys
Products: Production and sales of plush toys

南京青丘文化创意发展有限公司
Qingqiu (Nanjing) Cultural and Creative Development Co., Ltd.

联系地址：广东省广州市番禺区迎星东路143号星力动漫产业园F21-22
销售热线：13570941858（微信同号）
电子邮箱：qingqiu_nj@163.com
官网网址：略
经营项目：游戏游艺行业一站式供应链解决方案
参展产品：奥特曼、名侦探柯南、初音未来、托列夫熊等IP正版授权礼品、品类辐射毛绒玩具、3C数码、美妆个护、家纺百货、生活日用品等

展位号码 Booth Number **7T01**

Address: F21-22, Startoon City, No.143, Yingxing Road East, Panyu District, Guangzhou, Guangdong Province, China
WeChat: 13570941858
Tel: +86-13570941858
E-mail: qingqiu_nj@163.com
WhatsApp: N/A
Website: N/A
Business: Game and amusement industry one-stop supply chain solutions
Products: Ultraman, Detective Conan, Hatsune Miku, Truffe Bear and other IP licensed gifts, radiation plush toys, 3C digital, beauty care, home textile department store, daily necessities, etc.

广州苹果树动漫科技有限公司
Apple Tree (Guangzhou) Animation Technology Co., Ltd.

联系地址：广东省广州市番禺区星力动漫产业园J122号
销售热线：13928898135（微信同号）
电子邮箱：3176007540@qq.com
官网网址：www.gzappletree.com
经营项目：室内乐园和电玩设备
参展产品：太空实验室、太空跳球（推币版）、太空历险、太空跳球、幸运大富翁（星空版）、小熊保龄球（内循环）、小熊篮球（彩票版）、小熊足球、小熊保龄球（二合一）、小熊转转乐、小熊超市等

展位号码 Booth Number **7T02A**

Address: J122, Startoon City, Panyu District, Guangzhou, Guangdong Province, China
WeChat: 13928898135
Tel: +86-13928898135
E-mail: 3176007540@qq.com
WhatsApp: N/A
Website: www.gzappletree.com
Business: Indoor parks and video game machines
Products: Space Lab, Space Ball Jumping, space adventure, Lucky Monopoly, Bear Bowling, Bear Basketball, Bear Football, Bear Supermarket, etc.

广州乐游动漫科技有限公司
Loyol (Guangzhou) Animation Technology Co., Ltd.

联系地址：广东省广州市番禺区倚昌工业园（横基路西）番禺区横基路6号二楼
销售热线：13560154972
电子邮箱：sales@gzloyol.com
官网网址：www.gzloyol.com
经营项目：研发生产销售亲子运动IP系列儿童游艺机
参展产品：猪猪侠一跳成名、猪猪侠竞速自行车、猪猪侠滑板少年秀、超级飞侠总动员、滑板小纵队、水上滑轮车、滑雪英熊3、滑雪英熊、蹦蹦熊、赛车手小黄鸡、美猴王、百变飞车、勇闯玩具城、弹珠英熊、喵喵钓鱼、兔兔跑酷、空战联萌等

展位号码 Booth Number **7T04**

Address: 2F, No. 6 Hengji Road, (Hengji Road West), Yichang Industrial Park, Panyu District, Guangzhou, Guangdong Province, China
WeChat: 13560154972
Tel: +86-13560154972
E-mail: sales@gzloyol.com
WhatsApp: N/A
Website: www.gzloyol.com
Business: Research and development, production and sales of parent-child sports series children's entertainment machines
Products: Mini-size game machines such as Pigman Jumps to Fame, Pigman Racing Bike, Pigman Skateboarding Boy Show, Super Flying Man Story, Skateboarding Squad, Water Scooter, Ski Bear 3, Ski Bear, Bungy Bear, Racer Little Yellow Chicken, Monkey King, Variety Speed, Brave Toy City, Marbles Bear, Meow Fishing, Bunny Parkour, Air Combat Alliance Cute, etc.

广州市珀韵游乐设备有限公司
Boyun (Guangzhou) Amusement Equipment Co., Ltd.

联系地址：广东省广州市番禺区星力动漫产业园G31~G32
销售热线：13922184958（微信同号）
电子邮箱：1046153308@qq.com
官网网址：略
经营项目：游艺机
参展产品：星球联盟、战神黑色中文、战神白色中文、战神白色英文、铁拳王彩票版、铁拳王礼品版、守护者联盟平板、守护者联盟立屏、迷宫探险

展位号码 Booth Number **7T05**

Address: G31-32, Startoon City, Panyu District, Guangzhou, Guangdong Province, China
WeChat: 13922184958
Tel: +86-13922184958
E-mail: 1046153308@qq.com
WhatsApp: N/A
Website: N/A
Business: Amusement game machine
Products: Planet alliance, Mars, Boxing King, Guardians, Maze adventure

广州市吉幸宝动漫科技有限公司
JiXingLeYuan (Guangzhou) Animation Technology Co., Ltd.

联系地址：广东省广州市番禺区星力动漫园G22
销售热线：13711776726
电子邮箱：3054682498@qq.com
官网网址：略
经营项目：娃娃机
参展产品：星域系列产品

展位号码 Booth Number **7T06**

Address: Store G22, Startoon City, Panyu District, Guangzhou, Guangdong Province, China
WeChat: N/A
Tel: +86-13711776726
E-mail: 3054682498@qq.com
WhatsApp: N/A
Website: N/A
Business: Claw machine
Products: Star series products

广州爱怡航动漫科技有限公司

Aiyihang (Guangzhou) Animation Technology Co., Ltd.

联系地址：广东省广州市番禺区大龙街竹山工业路55号1座2楼
销售热线：13928873467
电子邮箱：1285674255@qq.com
官网网址：https://www.aiyihangamusement.com/
经营项目：彩票机、儿童机、礼品机等
参展产品：九龙珠、方块投球、双喜临门

展位号码 Booth Number **7T07**

Address: 2F, Building1, No.55 Gongye Road, Zhushan Village, Dalong Avenue, Panyu District, Guangzhou, Guangdong Province, China
WeChat: N/A
Tel: +86-13928873767
E-mail: 1285674255@qq.com
WhatsApp: N/A
Website: https://www.aiyihangamusement.com/
Business: Redemption machine, kids game machine, gift machine
Products: Dragon Orb, Cube Smash, Double Happiness

广州市优一游艺设备有限公司

U-Enjoy (Guangzhou) Animation Equipment Co., Ltd.

联系地址：广东省广州市番禺区东环街迎星路星力动漫产业园H7
销售热线：13929573232
电子邮箱：pencypeng123@163.com
官网网址：略
经营项目：彩票机、儿童类机台等
参展产品：梦幻城堡S、格斗机、救援小分队（四人位射水机）

展位号码 Booth Number **7T08**

Address: H7 Startoon City, Yingxing Road East, Donghuan Avenue, Panyu District, Guangzhou, Guangdong Province, China
WeChat: +86-13929573232
Tel: +86-13929573232
E-mail: pencypeng123@163.com
WhatsApp: +86-13929573232
Website: N/A
Business: Redemption machines, children animation equipment and more
Products: Dream Castle S, arcade game machines, Rescue Team (4P shooting water game machine)

广东牛牛动漫科技有限公司

Niuniu (Guangzhou) Animation Technology Co., Ltd.

联系地址：广东省广州市番禺区石基镇茶东村旧村东路4号曼科电子厂三楼
销售热线：13580384329（微信同号）
电子邮箱：1035392779@qq.com
官网网址：https://shop8409f04046f99.1688.com/?spm=a360g.10049489.0.0.2d34410ceTiPfr
经营项目：摇摇车、游艺机、娃娃机
参展产品：疯狂小火车、三人动物转马、升降飞机、超级赛车、公路骑士、萌萌熊扭蛋机、朋克星球、妞妞小火车、QQ鲸摇摇车、奇妙鹿摇摇车

展位号码 Booth Number **7T09**

Address: 3F, Manke Electronics Factory, No.4, Jiucun East Road, Chadong Village, Shiji Town, Panyu District, Guangzhou, Guangdong Province, China
WeChat: +86-13580384329
Tel: +86-13580384329
E-mail: 1035392779@qq.com
WhatsApp: N/A
Website: https://shop8409f04046f99.1688.com/?spm=a360g.10049489.0.0.2d34410ceTiPfr
Business: Swing car, amusement equipment, crane machine
Products: Road Rider, Giraffe Wonderland, Cute Bear Gashapon Machine, Punk Planet, QQ Whale Swing Car

广州晨本动漫娱乐有限公司

Chenben (Guangzhou) Animation Entertainment Co., Ltd.

联系地址：广东省广州市番禺迎星东路星力动漫D3
销售热线：13380008380
电子邮箱：190965449@qq.com
官网网址：略
经营项目：是一家集动漫游戏研发、生产、销售为一体的综合性公司；专注研发市场最受青睐的高营收产品——彩票机和礼品机两大类
参展产品：小鸟天堂、龙凤呈祥、英雄斗地主、GT雷电、乐翻天、欢乐金手指

展位号码 Booth Number **7T10**

Address: D3, Startoon City, Yingxing Road East, Panyu District, Guangzhou, Guangdong Province, China
WeChat: N/A
Tel: +86-13380008380
E-mail: 190965449@qq.com
WhatsApp: N/A
Website: N/A
Business: A comprehensive company integrating R&D, production and sales of animation games and focusing on the most popular high-revenue products in the machine - redemption ticket machine and gift machine
Products: Thunder-GT, redemption ticket machine, gift machine

广州市龙迈动漫科技有限公司

Longmai (Guangzhou) Animation Technology Co., Ltd.

联系地址：广东省广州市番禺区迎星东路143号星力动漫游戏产业园D5
销售热线：13668935534 / 18675852614（微信同号）
电子邮箱：601363873@qq.com
官网网址：略
经营项目：礼品机
参展产品：幸运一击2代（6人）、幸运一击3代（4人）、星球联盟小炮手、星球联盟神炮手、流浪星球，可乐派对

展位号码 Booth Number **7T11**

Address: D5, Startoon City, No. 143 Yingxing Road East, Panyu District, Guangzhou, Guangdong Province, China
WeChat: 13668935534 / 18675852614
Tel: +86-13668935534 / +86-18675852614
E-mail: 601363873@qq.com
WhatsApp: N/A
Website: N/A
Business: Gift machine
Products: Star Alliance, Hit The Prize 2.0 (6P), Hit The Prize 3.0 (4P), Wandering Planet, Coke Party

广州星漫乐游乐设备有限公司

XingManLe (Guangzhou) Amusement Equipment Co., Ltd.

联系地址：广东省广州市番禺区东环街道迎新东路143号星力动漫F23-25号
销售热线：18688475855（微信同号）
电子邮箱：xingmanle@163.com
官网网址：www.xmlplay.com
经营项目：彩票机
参展产品：魔法奇缘、机甲飞球礼品版、机甲飞球彩票版、荒野大乱斗、童话王国、篮球大亨

展位号码 Booth Number **7T12**

Address: F23-25, Startoon City, No.143, Yingxin Road East, Donghuan Avenue, Panyu District, Guangzhou, Guangdong Province, China
WeChat: 18588937781
Tel: +86-18588937781
E-mail: grace@xmlplay.com
WhatsApp: +86-18588937781
Website: www.xmlplay.com
Business: Redemption ticket game machines
Products: Magic Fortune, Mecha Flyball, Fairy Tale Land, Brawl into the Wild, Basketball Tycoon

参展厂商 Exhibitor List

GLOBAL 全球的 TOP 顶尖 INNOVATION 创新智造

广州市时欣动漫游艺设备有限公司
Season (Guangzhou) Amusement Co., Ltd.

展位号码 Booth Number **8T01**

联系地址：广东省广州市番禺区东环街迎星东路143号星力动漫游戏产业园F30号、F31号、F32号
销售热线：18022351934（微信同号）
电子邮箱：hr@seasonprize.com
官网网址：https://www.seasonprize.com
经营项目：游艺娱乐设备
参展产品：潮玩世界、粉约3s、迷你玩具4、未来狂想、未来无双、星际堡垒、星际夺宝3、星际矿工、引爆全场、钻石魔方四代

Address: F30, F31, F32, Startoon City, No. 143, Yingxin Road East, Donghuan Avenue, Panyu District, Guangzhou, Guangdong Province, China
WeChat: 18022351934
Tel: +86-18022351934
E-mail: hr@seasonprize.com
WhatsApp: N/A
Website: https://www.seasonprize.com
Business: Amusement equipment
Products: Trendy Toy World, Pink Date 3s, Mini Toys 4, Future Field, Space Miner, Tipping Full, Skewb Diamond

广州七彩天空科技有限公司
Colorful Sky (Guangzhou) Technology Co., Ltd.

展位号码 Booth Number **8T02A**

联系地址：广东省广州市番禺星力动漫产业园J126-127号
销售热线：13631353768
电子邮箱：439132027@qq.com
官网网址：略
经营项目：游戏游艺设备
参展产品：略
糖果精灵，娃娃机系列、极速战鹰 II 、超级坦克 II 、快乐小骑手、魅力一族 II 、迷你宝贝 II

Address: J126-127, Startoon City, Panyu District, Guangzhou, Guangdong Province, China
WeChat: N/A
Tel: +86-13631353768
E-mail: 439132027@qq.com
WhatsApp: N/A
Website: N/A
Business: Amusement equipment
Products: Crane machine series, Super Tank II, Happy Little Rider, Charming People II, Mini Baby II

广州市柏蒂罗投资发展有限公司
BoDiLuo (Guangzhou) Investment and Development Co., Ltd.

展位号码 Booth Number **8T02B**

联系地址：广东省广州市番禺区迎星东路星力动漫产业园E15
销售热线：19149144313（微信同号）
电子邮箱：2260872375@qq.com
官网网址：https//www.bdlgame.com/
经营项目：体育运动馆、柏蒂罗VR元宇宙、实球射击嘉年华、HP射击运动馆、沉浸式主题射击馆、爱国教育主题馆
参展产品：环游赛车‖、10米射击赛、射箭达人、实弹射击、狙击精英2代、柏蒂罗特工队、火线追击‖、皇家猎场‖、魔兽乐园、大冒险

Address: E15, Startoon City, No. 143, Yingxing Road, Panyu District, Guangzhou, Guangdong Province, China
WeChat: 19149144313
Tel: +86-19149144313
E-mail: 2260872375@qq.com
WhatsApp: N/A
Website: https//www.bdlgame.com/
Business: Gym, BDL Metaverse VR, HP shooting hall, immersive theme shooting gallery, patriotic education theme hall
Products: Royal Hunter, Sniper Elite 2, BDL Agent, 10-meter Shooting Match, Archery Master, Monsterland, etc.

广州华立科技股份有限公司
Wahlap (Guangzhou) Technology Corporation Limited

展位号码 Booth Number **8T03**

联系地址：广东省广州市番禺区东环街迎星东路143号H1、B1华立科技
销售热线：4008489222
电子邮箱：sales@wahlap.com
官网网址：http://www.wahlap.com
经营项目：室内游乐场游艺设备
参展产品：太鼓之达人、闪电摩托DX、头文字D 激斗、中二节奏、火影忍者斗牌世界、光环·突击队、奥特曼变身大决战、新版机甲变身GO、霹雳射球、疯狂齿轮、掘金牛仔、蜘蛛侠、雷动摩托2、狂野飙车9 DX、狂野飙车9 VR、娃娃秀、WOW Price

Address: H1, B1, Startoon City, Yingxing Road East, Donghuan Avenue, Panyu District, Guangzhou, Guangdong Province, China
WeChat: 18102661007
Tel: +86-4008489222
E-mail: sales2@wahlap.com
WhatsApp: N/A
Website: https://www.wahlap.com/en/index.html
Business: Indoor amusement equipment
Products: Marbles Park, Thunderbolt Shot, Storm Rider 2, Asphalt 9 DX, Skip Time

广州金汇电子科技有限公司
Jinhui (Guangzhou) Electronic Technology Co., Ltd.

展位号码 Booth Number **8T04A**

联系地址：广东省广州市番禺区迎星东路星力动漫产业园G33/G35
销售热线：13580384926
电子邮箱：jhyyemail@126.com
官网网址：略
经营项目：彩票机
参展产品：一网打进、龙之焰S、龙之焰、幻雪冰城、魔幻森林、小波比、小波比II、终极战霸DX

Address: Store G33/G35, Startoon City, Yingxing Road East, Panyu District, Guangzhou, Guangdong Province, China
WeChat: N/A
Tel: +86-13580384926
E-mail: jhyyemail@126.com
WhatsApp: N/A
Website: N/A
Business: Redemption ticket machine
Products: Let's Go Pushing, Dracarys Legend, Ice Castle, Magic Forest, Bobby Series

广州市展晖动漫科技有限公司
Zhanhui (Guangzhou) Animation Science & Technology Co., Ltd.

展位号码 Booth Number **8T04B**

联系地址：广东省广州市番禺区东环街迎新东路143号星力动漫产业园C1、C3、C5
销售热线：020-23885868 / 020-23885180
电子邮箱：1990119639@qq.com
官网网址：http://www.baohuigame.net/
经营项目：模拟机、彩票机、礼品机
参展产品：极速雪摩、极速摩托3DX、恐龙帝国、疯狂曲棍S、疯狂曲棍2、火焰西游、守护者联盟、黑玫瑰系列礼品机等

Address: Room C1, C2, C5, Startoon City, No.143, Yingxin Road East, Donghuan Avenue, Panyu District, Guangzhou, Guangdong Province, China
WeChat: N/A
Tel: +86-13427619880
E-mail: 1990119639@qq.com
WhatsApp: N/A
Website: http://www.baohuigame.net/
Business: Simulator, redemption machine, gift machine
Products: Hyper Cross, Speed Rider 3DX, Version Stone Age, Black Rose, etc.

广州颖品动漫科技有限公司

Yingpin (Guangzhou) Animation Technology Co., Ltd.

联系地址：广东省广州市番禺区星力动漫产业园G27-30
销售热线：18665595288
电子邮箱：略
官网网址：略
经营项目：略
参展产品：零食大作战礼品机、宅男日记2娃娃机、宅男日记双人礼品机、宅男日记四人位精品机、盲盒时代双人礼品机、异想空间单人夹子机、盲盒时代、宅男日记中岛机；奥特曼系列：银河出击双人夹子机、宇宙探险娃娃机、宇宙力量中岛机、英雄崛起四人精品机、联盟传奇双人礼品机、经典奥特曼冲击波挖矿机

展位号码 Booth Number **8T05A**

Address: G27-30, Startoon City, Panyu District, Guangzhou, Guangdong Province, China
WeChat: N/A
Tel: +86-18665595288
E-mail: N/A
WhatsApp: N/A
Website: N/A
Business: N/A
Products: Otaku Diary Crane Machine, Otaku Diary Crane Machine (2P), Koizora Gift Machine, Blind Box Station Gift Machine (2P), Whimsical Space Clip Machine (1P), Ultraman Space Exploration Crane Machine

广州市华通动漫科技有限公司

Huatong (Guangzhou) Technology Co., Ltd.

联系地址：广东省广州市番禺区东环路星力动漫产业园B8-B12
销售热线：13527888024
电子邮箱：sales@huatongame.com
官网网址：www.huatongtech.com.cn
经营项目：游艺娱乐设备
参展产品：疯狂金刚、维多利亚（新款）、篮球大富翁、百变小丑、北极王国、黄金瀑布、大魔术师、黄金赛车

展位号码 Booth Number **8T05B**

Address: B8-B12, Startoon City, Donghuan Road, Panyu District, Guangzhou, Guangdong Province, China
WeChat: N/A
Tel: +86-13527888024
E-mail: sales@huatongame.com
WhatsApp: N/A
Website: www.huatongtech.com.cn
Business: Amusement equipment
Products: Crazy King Kong, Victoria Plus, Hoops Mania, Crazy Clown, Arctic Kingdom, Golden Waterfall, Magician, Golden Race

广州新盈加系统科技有限公司

XinYingJia (Guangzhou) System Technology Co., Ltd.

联系地址：广东省广州市番禺区市桥迎星路星力动漫产业园J105号
销售热线：13724026597
电子邮箱：729485047@qq.com
官网网址：https://www.gzhappyfun.com
经营项目：游乐场地管理系统
参展产品：游乐场地管理系统、卡头、门票验票机、吧台售币机、兑币机、存票机、存币机

展位号码 Booth Number **8T05C**

Address: J105, Startoon City, Yingxing Road, Shiqiao Avenue, Panyu District, Guangzhou, Guangdong Province, China
WeChat: 13724026597
Tel: +86-13724026597
E-mail: 729485047@qq.com
Website: https://www.gzhappyfun.com
Business:Playground management system
Products: Playground management system, card reader, ticket machine, coin vending machine, intelligent automatic terminal, coin storage machine, coin storage machine

魔法互动科技（中山）有限公司

M Sky Co., Ltd.

联系地址：广东省中山市港口镇沙港中路29号龙城国际B座2楼魔法互动科技
销售热线：13418509879
电子邮箱：susan@m-sky.com.cn
官网网址：www.m-sky.com.cn
经营项目：亲子儿童游乐设备
参展产品：亲子动感赛车、直升飞机、水晶火车、转马、音乐摩天轮、海盗船、摇摆机等

展位号码 Booth Number **8T06A**

Address: 2F, Dragon World, No.29 Shagang Middle Road, Gangkou Town, Zhongshan, Guangdong Province, China
WeChat: 13418509879
Tel: +86-760-88487510
E-mail: susan@m-sky.com.cn
WhatsApp: +86-13418509879
Website: www.m-sky.com.cn
Business: Kids interactive game
Products: Vibration racing car, helicopter, carousel, kiddie ride, etc.

广州纷享科技发展有限公司

Funshare (Guangzhou) Technology Co., Ltd.

联系地址：广东省广州市番禺区东环街迎星东路143号星力动漫游戏产业园A8、A10
销售热线：13602072257（微信同号）
电子邮箱：admin@funsharegame.com
官网网址：www.funsharegame.com
经营项目：彩票机、休闲运动、礼品机、娃娃机、儿童娱乐
参展产品：美食大暴走、西部荣耀、幸运派对、旋转宝贝、冰球联盟、百万富翁、决战MVP

展位号码 Booth Number **8T06B**

Address: A8-A10, Startoon Animation Industrial Park, Yingxing Road East, Panyu District, Guangzhou, Guangdong Province, China
WeChat: 13760819280
Tel: +86-13760819280
E-mail: Jake@funsharegame.com
WhatsApp: +86-13760819280
Website: www.funsharegame.com
Business: Ticket redemption machine, sport games, gift machine, crane machine, children's amusement
Products: Yummy! Go!, Honor of the West, Lucky Party, Right Round, Hockey League, Golden City, Super MVP

广州市雄翔动漫科技有限公司

Superwing (Guangzhou) Animation Technology Co., Ltd.

联系地址：广东省广州市番禺区东环街迎星东路星力动漫产业园A12-18
销售热线：4008-917-918
电子邮箱：xiongye@pub.guangzhou.gd.cn
官网网址：www.xiongxianggame.com
经营项目：电玩设备
参展产品：略

展位号码 Booth Number **8T07**

Address: A12-18, Startoon City, Yingxing Road, Donghuan Avenue, Panyu District, Guangzhou, Guangdong Province, China
WeChat: N/A
Tel: +86-4008-917-918
E-mail: xiongye@pub.guangzhou.gd.cn
WhatsApp: N/A
Website: www.xiongxianggame.com
Business: Shooting game machine, video game machine, basketball game machine
Products: N/A

参展厂商 Exhibitor List

GLOBAL 全球的 TOP 顶尖 INNOVATION 创新智造

广州市久游动漫科技有限公司
Jiuyou (Guangzhou) Animation Technology Co., Ltd.

联系地址：广东省广州市番禺区迎新路8号星力动漫产业园F13-F15
销售热线：020-31192833
电子邮箱：gz9u@gz9u.com
官网网址：www.gz9u.com
经营项目：儿童游艺机、礼品机
参展产品：大精小怪、怪客家族、糖果侠、夺宝连萌、糖果泡蛋、天降好礼PRO、寻宝、乐在球中、疯狂吹球2、射击精英、星际灌篮、一杆飞星

展位号码 Booth Number 8T08

Address: 13-15F, Startoon City, No.8, Yingxin Road, Panyu District, Guangzhou, Guangdong Province, China
WeChat: N/A
Tel: +86-20-31192833
E-mail: gz9u@gz9u.com
WhatsApp: N/A
Website: www.gz9u.com
Business: Children's amusement machine, gift machine
Products: Monster Warfare, Space E, Mr Lollipop, Treasure Alliance, Toy Land, Mentos & Gashapon, Gift From Heaven PRO, Treasure Hunt, Enjoy The Ball, Crazy Blow, Shooting Master, Interstellar Dunk, One Rod Flying Star

广州淘气猫动漫科技有限公司
Play More (Guangzhou) Animation Technology Co., Ltd.

联系地址：广东省广州市番禺区东环街迎星东路143号星力动漫产业园J106
销售热线：13711017001 / 15920575687 / 13711330204 / 13539790500
电子邮箱：playmoregame@sina.com
官网网址：www.playmore.com.cn
经营项目：彩票机
参展产品：龙卷风、康克罗战队、弹射双子星、重力星球、太阳系、六层妖塔、十二星座、东海龙珠、天空塔、海洋特搜队、泡泡龙、夺宝神箭、伊甸之扉、疯颁票系列

展位号码 Booth Number 8T09

Address: J106, Startoon City, No. 143, Yingxing Road East, Donghuan Avenue, Panyu District, Guangzhou, Guangdong Province, China
WeChat: N/A
Tel: +86-13711017001 / +86-15920575687 / +86-13711330204 / +86-13539790500
E-mail: playmoregame@sina.com
WhatsApp: N/A
Website: www.playmore.com.cn
Business: Redemption ticket machine
Products: Redemption ticket machine, amusement equipment

广州荣翔动漫科技有限公司
Rongxiang (Guangzhou) Animation Technology Co., Ltd.

联系地址：广东省广州市番禺区市新路段49号开达工业园6栋一楼
销售热线：13710929093（微信同号）
电子邮箱：173636038@qq.com
官网网址：https://rongxiang.1688.com
经营项目：礼品机、彩票机、摊位游戏、模拟机
参展产品：城堡派对、城堡派对2、城堡派对4S、幸运红球、彩票大赢家

展位号码 Booth Number 8T10A

Address: 1F, Building 6, Kaida Industrial Park, No. 49, Shixin Road, Panyu District, Guangzhou, Guangdong Province, China
WeChat: +86-13710929093
Tel: +86-13710929093
E-mail: 173636038@qq.com
WhatsApp: N/A
Website: https://rongxiang.1688.com
Business: Simulators, booth game machine, redemption machines, gift machine
Products: Castle Park, Castle Park 2, Castle Park 4S, Lucky Red Ball, Lucky Winner

广州市西浦有限公司
Sipuls (Guangzhou) Electronics Co., Ltd.

联系地址：广东省广州市番禺区南村镇樟边村明盛创意园二栋二楼
销售热线：13822283160
电子邮箱：2079666865@qq.com
官网网址：略
经营项目：电子竞技、科技体育、智能运动、游戏游艺产品研发
参展产品：5D科普影院、环幕轨道飞行影院、皇家赛马（成人）、皇家赛马（迷你）、豪华版飞镖机、飞镖达人、飞镖达人视频版、家乐靶、超级神枪手、灌篮王2代篮球机、时尚橄榄球

展位号码 Booth Number 8T10B

Address: 2F, Building 2, Mingsheng Creative Park, Zhangbian Village, Nancun Town, Panyu District, Guangzhou, Guangdong Province, China.
WeChat: N/A
Tel: +86-13822283160
E-mail: 2079666865@qq.com
WhatsApp: N/A
Website: N/A
Business: E-sports, science & technology sports, intelligent sports, game and amusement products research & development
Products: 5D science cinema, ring screen track flying cinema, Royal Horse Racing (adult), Royal Horse Racing (mini), Deluxe Version of darts machine, Darts Master, darts master video version, Jiale darts target, Super Sharpshooter, Supreme Basketball Machine(II), Fashion American Football

广州市谷微动漫科技有限公司
Guwei (Guangzhou) Animation Technology Co., Ltd.

联系地址：广东省广州市番禺区大龙街道市新路段49号开达工业园4栋4楼二梯
销售热线：13922460816
电子邮箱：20563675@qq.com
官网网址：www.gzguwei.com
经营项目：MR未来战车、MR激斗飞车、卡丁车、碰碰车
参展产品：MR未来战车、卡丁车

展位号码 Booth Number 8T11A

Address: 4/F, Building 4, Kaida Industrial Park, No.49, Shixin Road, Dalong Avenue, Panyu District, Guangzhou, Guangdong Province, China
WeChat: N/A
Tel: +86-13922460816
E-mail: 20563675@qq.com
WhatsApp: N/A
Website: www.gzguwei.com
Business: MR Future Battle Cars, MR Battle Racers, go-karts, bumper cars
Products: MR Future Battle Cars, go-karts

广州贝乐熊贸易有限公司
BeiLeXiong (Guangzhou) Trade Co., Ltd.

联系地址：广东省广州市番禺区迎新东路388号
销售热线：13312845690 / 17701912229 / 13501489140 / 13342849610 / 13352808290（微信同号）
电子邮箱：beilexiong@foxmail.com
官网网址：略
经营项目：各种类型的毛绒公仔、包包、盲盒手办及配饰挂件
参展产品：略

展位号码 Booth Number 8T11B

Address: No.388, Yingxin Road East, Panyu District, Guangzhou, Guangdong Province, China
WeChat: +86-13312845690 / +86-17701912229 / +86-13501489140 / +86-13342849610 / +86-13352808290
Tel: +86-13312845690 / +86-17701912229 / +86-13501489140 / +86-13342849610 / +86-13352808290
E-mail: beilexiong@foxmail.com
WhatsApp: N/A
Website: N/A
Business: Various types of plush dolls, bags, blind boxes, and accessory pendants
Products: N/A

Hall 8.1 8.1号馆

广州市胜骅动漫科技有限公司
Arccer (Guangzhou) Amusement Technology Co., Ltd.

联系地址：广东省广州市番禺区星力动漫游戏产业园A2-A6
销售热线：+86-20-23885033
电子邮箱：contact@arccer.com
官网网址：www.arccer.com
经营项目：各类商用游戏游艺机
参展产品：舞战纪、舞立方·秀、塔塔岛、水晶城堡、舞战纪·秀等

展位号码 Booth Number **8T12**

Address: A2-A6, Startoon City, Panyu District, Guangzhou, Guangdong Province, China
WeChat: N/A
Tel: +86-20-23885033
E-mail: contact@arccer.com
WhatsApp: N/A
Website: www.arccer.com
Business: Commercial game and amusement machines
Products: Dance Battle, Dance Cube Show, Tata Island, Piano Blocks, Crystal Castle

中山市齐齐乐动漫科技有限公司
Cheer Entertainment Technology Co., Ltd.

联系地址：广东省中山市港口镇恒丰六路6号游戏游艺产业城15栋6楼
销售热线：18924978493（微信同号）、18924924472（微信同号）
电子邮箱：sales@zs-cheer.com
官网网址：www.zs-cheer.com
经营项目：室内儿童娱乐设备
参展产品：略

展位号码 Booth Number **8T13A**

Address: 6/F, No.15 Building, Hengfeng 6th Road, Gangkou Town, Zhongshan, Guangdong Province, China
WeChat: 18924978493 / 18924924472
Tel: +86-18924978493 / +86-18924924472
E-mail: sales@zs-cheer.com
WhatsApp: N/A
Website: www.zs-cheer.com
Business: Indoor children's amusement equipment
Products: N/A

广州百顺动漫科技有限公司
(Huatai) Baishun (Guangzhou) Animation Technology Co., Ltd.

联系地址：广东省广州市番禺区市桥镇东环街迎新路8号星力动漫产业园E15-16号
销售热线：020-23885969 / 13710841399（微信同号）
电子邮箱：2160978519@qq.com
官网网址：www.huataibaishun.com / www.gameshootinght.com
经营项目：实感射击乐园
参展产品：65寸铁血洪流（站立式，坦克大战）、65寸铁血洪流（座式，坦克大战）、65寸铁血洪流90平台4人玩（坦克大战）、65寸魔龙兵团、65寸狙击精英三代、狙击精英一代、抢滩登陆旋转平台、65寸绝地枪王时尚版、实球十环射击赛、大吉普车狙击精英二代

展位号码 Booth Number **8T13B**

Address: No. E15-16, Startoon City, No. 8 Yingxin Road, Donghuan Avenue, Shiqiao Town, Panyu District, Guangzhou, Guangdong Province, China
WeChat: +86-13710841399
Tel: +86-20-23885969 / +86-13710841399
E-mail: 2160978519@qq.com
WhatsApp: N/A
Website: www.huataibaishun.com / www.gameshootinght.com
Business: Real sense shooting games
Products: 65-inch Dragon Hunter, 65-inch Sniper Elite (1st and 3rd generations), 65-inch Shooting King, Ten Ring Shooting, etc.

泛亚育乐事业股份有限公司 / 广州全进软件科技有限公司
Pan Asia (PACO) Amusement Co., Ltd.

联系地址：广东省广州市番禺区石基镇富怡路傍西村段13号亿锦商务中心3栋1楼
销售热线：18026223426（微信同步）
电子邮箱：286887055@qq.com
官网网址：www.panasiagame.com
经营项目：研究、开发、生产、动漫产品及衍生产品
参展产品：星际宝藏、火龙珠、魔法奇缘、星际灌篮、射击精英等等

展位号码 Booth Number **8T14**

Address: 1/F, Building 3, Yijin Business Center, No.13, Bangxi Village, Fuyi Road, Shiji Town, Panyu District, Guangzhou, Guangdong Province, China
WeChat: +86-18026223426
Tel: +86-18026223426
E-mail: 286887055@qq.com
WhatsApp: N/A
Website: www.panasiagame.com
Business: R&D, production of animation products and related products
Products: Fire Ball, Magic Fortune, Interstellar Dunk, Shooting Master, etc.

广州市宏冠动漫科技有限公司
Macrown (Guangzhou) Animation Technology Co., Ltd.

联系地址：广东省广州市番禺区东环街迎星东路143号星力动漫游戏产业园E2
销售热线：18026377198 / 13312835976 / 18026409628
电子邮箱：game@macrown.com
官网网址：www.macrown.com
经营项目：娃娃机、礼品机、彩票机、冰淇淋机、篮球机
参展产品：天使之约、城堡精灵、矿山探险、黄金一号、战火金刚、超级联赛、冰淇淋机、灌篮达人、球王争霸、银河风暴

展位号码 Booth Number **8T15A**

Address: E2, Startoon City, Yingxing Road East, Panyu District, Guangzhou, Guangdong Province, China
WeChat: N/A
Tel: +86-18026377198 / +86-13312835976 / +86-18026409628
E-mail: game@macrown.com
WhatsApp: N/A
Website: www.macrown.com
Business: Claw machine, gift machine, redemption ticket machine, ice cream vending machine, basketball machine
Products: Gold No-1, Football League, ice cream machine, claw machine, basketball machine

广州臻科科技电子有限公司
Zhenke (Guangzhou) Technology & Electronics Co., Ltd.

联系地址：广东省广州市番禺区东环街迎星东路143号星力动漫游戏产业园J109号
销售热线：18620186888
电子邮箱：1505528466@qq.com
官网网址：http://www.ikshow.com.cn/
经营项目：快手欢唱歌房、快手欢唱舞台、快手欢唱店
参展产品：快手欢唱歌房、快手欢唱舞台

展位号码 Booth Number **8T15B**

Address: J109, Startoon City, No. 143 Yingxing Road East, Donghuan Avenue, Panyu District, Guangzhou, Guangdong Province, China
WeChat: N/A
Tel: +86-18620186888
E-mail: 1505528466@qq.com
WhatsApp: N/A
Website: http://www.ikshow.com.cn/
Business: Kwai singing room, Kwai singing stage, Kwai singing shop
Products: Kwai singing room, Kwai singing stage

参展厂商 Exhibitor List

GLOBAL 全球的 TOP 顶尖 INNOVATION 创新智造

广州星万文化科技有限公司
XingWanKeJi (Guangzhou) Co., Ltd.

联系地址：广东省广州市番禺区东环街迎星东路143号星力动漫游戏产业园J117号
销售热线：15817112228（微信同号）
电子邮箱：418687305@qq.com
官网网址：略
经营项目：软件和信息技术服务业
参展产品：奥特曼大作战、英雄崛起、赛文出击、奥特QQ糖、奥特Q、奥特魔盒、初代摆件、巴尔坦星人、Q版奥特之父、Q版泰罗

展位号码 Booth Number 8T16

Address: No.J117, Startoon City, No.143, Yingxing Road East, Donghuan Avenue, Panyu District, Guangzhou, Guangdong Province, China
WeChat: +86-15817112228
Tel: +86-15817112228
E-mail: 418687305@qq.com
WhatsApp: N/A
Website: N/A
Business: Software and information technology services industries
Products: Ultraman Battle, Hero Rise, Ultraseven, Ultra QQ Sugar, Ultraman Q, Ultraman Boh, original Ultraman decoration, Baltan-seijin, father of Q-version Ultra, Q-version Ultraman Taro

维亚科技环球有限公司（香港公司）
VAR Live Global Limited

联系地址：香港九龙新蒲岗五芳街18号立安工业大厦9楼B室
销售热线：18688739130（微信同号）
电子邮箱：charmmy@varchina.com / maggie.chui@varlivetech.com / jessica.liu@varlivetech.com
经营项目：NBA BOX, VAR BOX
参展产品：NBA BOX, VAR BOX

展位号码 Booth Number 8T17A

Address: Room B, 9/F, Lead On Industrial Building, No.18 Ng Fong Street, San Po Kong, Kowloon, Hong Kong, China
WeChat: 18688739130
Tel: +86-18688739130
E-mail: charmmy@varchina.com / maggie.chui@varlivetech.com / jessica.liu@varlivetech.com
WhatsApp: +852-61449936
Business: NBA BOX, VAR BOX
Products: NBA BOX, VAR BOX

广州福贝动漫游艺设备有限公司
Fubei (Guangzhou) Animation Technology Co., Ltd.

联系地址：广东省广州市番禺区新水坑恒然创意园E104-105
销售热线：13928829809 / 13928895478（微信同号）
电子邮箱：332130993@qq.com
官网网址：略
经营项目：儿童亲子娱乐电玩设备、高营收彩票机、儿童亲子运动单车
参展产品：旋风骑手、疯狂世界杯、城堡勇士4S、星际战士

展位号码 Booth Number 8T17B

Address: Store E104-105, Hengran Industrial Park, Xinshuikeng Village, Panyu District, Guangzhou, Guangdong Province, China
WeChat: +86-13928829809 / +86-13928895478
Tel: +86-13928829809 / +86-13928895478
E-mail: 332130993@qq.com
WhatsApp: N/A
Website: N/A
Business: Children's parent-child entertainment video game equipment, high-income redemption machines, children's parent-child exercise bike
Products: Whirlwind Rider, Crazy World Cup, Castle Warrior 4S, Star Warrior

广州杰沃克（台湾）游乐设备有限公司
J.Work (Taiwan) Amusement Equipment Co., Ltd.

联系地址：广东省广州市番禺区南村镇坑头东线路18号之一
销售热线：13660231904
电子邮箱：847905658@qq.com
官网网址：略
经营项目：游艺
参展产品：黄金岛冒险、欢乐农场2

展位号码 Booth Number 8T17B

Address: No.18, Kengtou East Road, Nancun Town, Panyu District, Guangzhou, Guangdong Province, China
WeChat: N/A
Tel: +86-13660231904
E-mail: 847905658@qq.com
WhatsApp: N/A
Website: N/A
Business: Amusement
Products: Golden Island Adventure, Happy Farm 2

广州尚莹电子科技有限公司
Saint-Fun International Co., Ltd.

联系地址：广东省广州市番禺区沙湾街古东村古东工业区骏业街20号102
销售热线：13543409349（微信同号）
电子邮箱：1352983348@qq.com
官网网址：http://www.sun-wing.com.cn
经营项目：游乐场游艺设备
参展产品：梦幻对决、街头篮球DX、街头篮球机、烘焙2代、猫弹珠、糖果大亨、宇宙小英雄、苹果泛舟、警察抓小偷、快乐救援、快乐小马等

展位号码 Booth Number 8T18

Address: Room102, No.20 Junye Street, Gudong Industrial Park, Gudong Village, Shawan Avenue, Panyu District, Guangzhou, Guangdong Province, China
WeChat: +86-13543409349
Tel: +86-13543409349
E-mail: 1352983348@qq.com
WhatsApp: N/A
Website: http://www.sun-wing.com.cn
Business: Amusement equipment
Products: Speed Shot, Street Basketball DX, Street Basketball, Cookie Master 2, Kitty Ball, Space Hero, Go Go Boat, Happy Rescue, Mini Merry Go Round

广州市向日葵游乐设备有限公司
Sunflower (Guangzhou) Amusement Equipment Co., Ltd.

联系地址：广东省广州市番禺区南村镇坑头东线工业区三横路路口3楼
销售热线：15918658300（微信同号）
电子邮箱：vanilla@sunflowergame.com
经营项目：娱乐游艺机
参展产品：屏幕砸球机、火球单人保龄、宇宙跳手、双人夹子机、单人夹子机、双人盲盒机、单人盲盒机、时光机、新款简易盲盒机、彩票风暴、海盗船长、滚球机、啤酒碰、Bonus Match

展位号码 Booth Number 8T19

Address: 301, No.8 Kengtou Dongxian Road, Nancun Town, Panyu District, Guangzhou, Guangdong Province, China
WeChat: 15918658300
Tel: +86-20-31136213
E-mail: vanilla@sunflowergame.com
WhatsApp: +86-15918658300
Website: N/A
Business: Amusement machine
Products: Smash it, Alley Ball, Galaxy Jumper, Pop it Space 2P, Pop it Space 1P, I-Cube 2P, I-Cube 1P, Time Machine, Magic House, Wind-spout, Pirate Captain, Amazing Animal, Super Hoopla

Hall 8.1 8.1号馆

广州市柏乐游乐科技有限公司

Bravo (Guangzhou) Amusement Technology Co., Ltd.

联系地址：广东省广州市番禺区东环路干东街160号4号楼503室
销售热线：020 -3918300
电子邮箱：info@bravoamusement.com
官网网址：www.bravoamusement.com
经营项目：游戏机彩票、自动售货机
参展产品：略

展位号码 Booth Number **8T20A**

Address: Room 503, Building 4, No.160, Gandong Avenue, Donghuan Road, Panyu District, Guangzhou, Guangdong Province, China
WeChat: +86-15013100071
Tel: +86-20-3918300
E-mail: info@bravoamusement.com
WhatsApp: +86-15013100071
Website: www.bravoamusement.com
Business: Ticket redemption game machine, prize vending machine
Products: N/A

中山市智游星动漫科技有限公司

ZhiYouXing (Zhongshan) Animation Technology Co., Ltd.

联系地址：广东省中山市港口镇沙港西路116号3楼
销售热线：19925934966
电子邮箱：239661602@qq.com
官网网址：略
经营项目：彩票机亲子娱乐机
参展产品：机甲特攻彩票机、动物之城推币礼品机、疯狂伐木工与护林工、大电影、极地冒险2、机甲特攻之奥加小纵队

展位号码 Booth Number **8T20B**

Address: 3/F, No.116, Shagang West Road, Gangkou Town, Zhongshan, Guangdong Province, China
WeChat: N/A
Tel: +86-19925934966
E-mail: 239661602@qq.com
WhatsApp: N/A
Website: N/A
Business: Redemption machine, parent-child amusement machine
Products: Redemption machine, gift machine

中山市合创动漫科技有限公司

L&C (Zhongshan) Amusement Technologies Co., Ltd.

联系地址：广东省中山市港口镇恒丰六路8号广东游戏游艺文化产业城一期B区2幢208房
销售热线：13823950162
电子邮箱：info@zshzlc.com
官网网址：www.zshzlc.com
经营项目：嘉年华彩票机
参展产品：啄木鸟II、象宝宝、捣蛋先生、银河计划、马戏达人

展位号码 Booth Number **8T22**

Address: No. 208, Buliding 2, Zone B, Guangdong Game & Amusement Culture Park, No. 8 Hengfeng Six Road, GangkouTown, Zhongshan, Guangdong Province, China
WeChat: +86-13823950162
Tel: +86-13823950162
E-mail: info@zshzlc.com
WhatsApp: +86-13823950162
Website: www.zshzlc.com
Business: Carnival ticket redemption machine
Products: Woodpecker II, baby dumbo, Mr. mischief, galaxy project, circus superior

中山市格瑞奇动漫科技有限公司

Game Power Technology Co., Ltd.

联系地址：广东省中山市港口镇游戏游艺文化产业城B2栋
销售热线：13902200440
电子邮箱：ada@gartgamepower.com
官网网址：www.gartgamepower.com
经营项目：各种不同款式礼品机定制、专版高品质娃娃机、剪刀机
参展产品：粉色佳期、数字娃娃机、娃娃大亨、迷你城市、七彩熊熊

展位号码 Booth Number **8T22**

Address: B2, Game & Amusement Culture Industry Park, Gangkou Town, Zhongshan, Guangdong Province, China
WeChat: +86-13902200440
Tel:+86-13902200440
E-mail: ada@gartgamepower.com
WhatsApp: +86-13902200440
Website: www.gartgamepower.com
Business: Focus on prize machines, welcome OEM &ODM your own customized model
Products: Pink Date, Digital Claw, Toys Leader, Mini City, Prize Break

中山市蜜蜂动漫科技有限公司

Bee (Zhongshan) Animation Technology Co., Ltd.

联系地址：广东省中山市港口镇兴港北路1号厂房2三楼
销售热线：0760-88404759 / 13590849367 / 18025691307
电子邮箱：sales@zsbeetech.com
官网网址：www.zsbeetech.com
经营项目：专业从事游戏机设备研发、生产、销售
参展产品：室内嘉年华彩票机

展位号码 Booth Number **8T24A**

Address: 3F, Building 2, No.1 Xinggang Road North, Gangkou Town, Zhongshan, Guangdong Province, China
WeChat: N/A
Tel: +86-760-88404759 / +86-13590849367 / +86-18025691307
E-mail: sales@zsbeetech.com
WhatsApp: N/A
Website: www.zsbeetech.com
Business: Professional engaged in the game console equipment research & development, production, and sales
Products: Indoor carnival redemption machine

昊宇动漫科技有限公司

Haoyu Animation Technology Co., Ltd.

联系地址：广东省广州市番禺区星力动漫产业园D29
销售热线：18818800499
电子邮箱：略
官网网址：略
经营项目：研究和试验发展
参展产品：海盗船长游艺机

展位号码 Booth Number **8T24B**

Address: D29, Startoon City, Panyu District, Guangzhou, Guangdong Province, China
WeChat: N/A
Tel: +86-18818800499
E-mail: N/A
WhatsApp: N/A
Website: N/A
Business: R&D on amusement equipment
Products: Pirate Captain amusement equipment

2024第16届GTI广州展
——牵线10万全球买家，开启黄金新商机！

文 苏国伟

十五而熠，照见未来

2023第15届广州游乐设备产业展（简称GTI广州展）在广州中国进出口交易展览中心A区圆满落幕，70,000㎡的展览面积，600+全球展商，来自亚洲、欧洲、美洲、非洲的马来西亚、菲律宾、柬埔寨、泰国、阿联酋、印度尼西亚、新加坡、印度、越南、沙特、日本、韩国、港澳台地区、美国、秘鲁、巴西、乌拉圭、英国、波兰、俄罗斯、法国、克罗地亚、意大利、西班牙、白俄罗斯、立陶宛、塞尔维亚、土耳其、突尼斯等60多个国家与地区的全球专业买家，在阔别展会三年后强势回归，让GTI广州展的“国际朋友圈”重焕新活力，进一步拓展国内国外双循环的发展新格局。



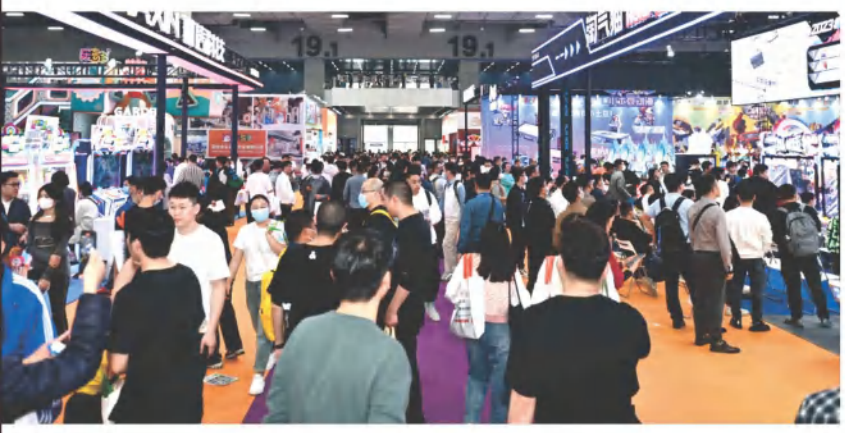



旺盛的市场需求及GTI广州展出色的国际影响力，进一步刺激了多业态、跨行业、跨国际的全球互动。展会期间高规格、高质量的行业交流活动此起彼伏，河南、河北、山东、安徽、湖北、湖南、福建、广东等文旅大省的国内买家蜂拥而至，日本、韩国、印度、越南、泰国、马来西亚、印尼等东南亚国际买家更是抱团而来，文旅投资集团、跨业态行业协会、多国驻广州商贸代表、政府对外经济合作机构等也闻风而动，GTI广州展已然成为文化贸易、技术交流、信息互动及政府与企业对接、产业与市场对接的有效平台。



游乐之光，启耀全球

文化是一个国家的命脉，一个民族的灵魂，游乐游艺是中国与全球文化科技深度融合的聚焦产业。全球游乐看中国，中国具有全球最完整的游乐游艺产业链，2019 年我国游乐设备市场规模为 547.4 亿元，在国内外双循环经济驱动及中国文化在全球的引领作用下中国游乐游艺产业被全球业者追捧。

由中国文化娱乐行业协会主办，广州市协做办公室及广州市人民政府台湾事务办公室支持，广州市会展服务中心有限公司及浩基有限公司联合承办的GTI广州展伴随行业风雨同舟15载，展会的影响力遍及美国、英国、法国、德国、意大利、土耳其、阿联酋、西班牙、泰国、印度、日本、韩国、马来西亚、俄罗斯、澳大利亚、赞比亚、埃及、巴西、秘鲁、加拿大、美国、墨西哥、阿根廷等130多个国家和地区，覆盖15万全球专业买家，总参观人次逾180万。





在国内，GTI广州展自2022年起多次入选广东省商务厅主办的“粤贸全国”活动目录；在国际，2023年6月，在由马来西亚娱乐主题公园和家庭娱乐协会（Malaysian Association of Theme Parks & Family Attractions, MATFA）举办的以“大娱乐家”为主题的MATFA金马奖（The MATFA Golden Horse Awards）颁奖典礼上，GTI广州展荣获中国卓越主题乐园博览会殊荣。GTI广州展致力推动中国游乐优秀企业及优质产品走上国际舞台，打造中国游乐“智”造的国际“金名片”。

广东省商务厅

粤商务交函〔2023〕26号

广东省商务厅关于印发2023年“粤贸全国”活动目录（第一批）的通知

各地级以上市商务局，广州市协作办，深圳市乡村振兴和协作交流局，各有关单位：

为贯彻落实省委、省政府《关于推动贸易高质量发展的行动方案》精神，进一步做好贸易高质量发展十大工程中“粤贸全国”工程，鼓励广东企业积极参与国内大循环拓展国内市场，我厅选定了135场境内展会作为第一批2023年“粤贸全国”活动目录（见附件），请各单位结合实际认真组织实施。有关工作要求如下：

一、请各市各单位根据活动目录做好本地区企业发动、组织工作，推动广东企业拓展国内市场。部分展会将根据实际情况动态调整展会时间与地点，请各市各单位及时跟进有关情况。

二、请各市各单位加强对“粤贸全国”工作的宣传，在组织企业参展过程中需统一使用“粤贸全国”活动形象标识，并积极发动本地媒体对“粤贸全国”活动和参展企业开展宣传，挖掘广东企业开拓国内市场的鲜活事例，讲好广东企业参会参展背后的故事。

三、请各市各单位及时报送开展“粤贸全国”工作的进展、成效和问题等，注意发现典型案例，总结提炼经验并及时向我厅反馈。

91	广州市会展服务中心有限公司	中国文化娱乐行业协会	★第15届GTI广州游乐设备产业展	2023年9月11日-9月13日	广州	文旅产业
92	广东潮城展览有限公司	智慧顺时智发管理有限公司，中国国际贸易促进委员会广州市委员会，广东潮城展览有限公司	2023IBAE广州国际电子及电器博览会暨华南电子产品电商选品展（秋季）	2023年9月15日-9月17日	广州	电子家电
93	广东省环境保护产业协会	广东省环境保护产业协会，中智展览展览（上海）有限公司	2023中国环博会广州展	2023年9月20日-9月22日	广州	环保设备、高新材料
94	智奥顺城（深圳）展览有限公司	智奥顺城（深圳）展览有限公司	FASHION SOURCE第37届深圳国际服装供应链博览会/第6届Preni Ere Vision面辅定向深圳展	2023年9月20日-9月22日	深圳	纺织服装
95	广东新之联展览服务有限公司	广东新之联展览服务有限公司，法兰克福展览（上海）有限公司	国际纺织品、皮革护理、缝纫技术与设备亚洲展览会（中国洗涤展）	2023年9月25日-9月27日	上海	纺织品洗涤，清洁技术与设备
96	广东省服装服饰行业协会	广东省服装服饰行业协会	2023广东时装周-秋季	2023年9月	广州	服装服饰
97	中国玩具和婴童用品协会	中国玩具和婴童用品协会	第二十一届中国国际玩具及教育设备展览会	2023年10月17日-10月19日	上海	教育玩具
98	中国玩具和婴童用品协会	中国玩具和婴童用品协会	2023中国国际婴童用品展览会	2023年10月17日-10月19日	上海	教育玩具
99	中国玩具和婴童用品协会	中国玩具和婴童用品协会	2023中国国际品牌授权展览会	2023年10月17日-10月19日	上海	教育玩具
100	佛山中国陶瓷城集团有限公司	中国建筑卫生陶瓷协会，中国陶瓷工业协会	第39届中国（佛山）国际陶瓷及卫浴博览交易会	2023年10月18日-10月21日	佛山	建筑卫生陶瓷
101	云浮市商务局	云浮市人民政府	第二十届云浮国际茶叶科技展览会暨第十四届云浮茶文化节	2023年10月18日-10月21日	云浮	茶叶
102	深圳市华侨总部国际会展集团有限公司	中国国际茶文化研究会，深圳市茶文化促进会，深圳市华侨总部国际会展集团有限公司	第十届中国西部国际茶产业博览会暨第五届西部侨茶文化展广场/凤凰单丛茶文化节	2023年10月18日-10月23日	西安	茶业

展商名录
SHOW DIRECTORY

人气足、市场旺、信心强、全球购，是GTI广州展最生动的写照。

在国家“开放融通，共享繁荣”的国际合作战略下，展会上景区仿生机械装置、国际知名动漫IP&国内原创IP内容物、运动型&美陈式礼品机、精密机械构造的彩票机、造价高昂的豪华模拟车机、智慧零售设施、黑科技+文旅游乐装备、儿童科教类游乐设施、数字运动馆等体现文旅融合、产业升级的新装备、新模式、新场景、新业态猛增，为文旅+游戏游乐产业的深化融合和赋能发展打造新娱乐，开辟新路径。

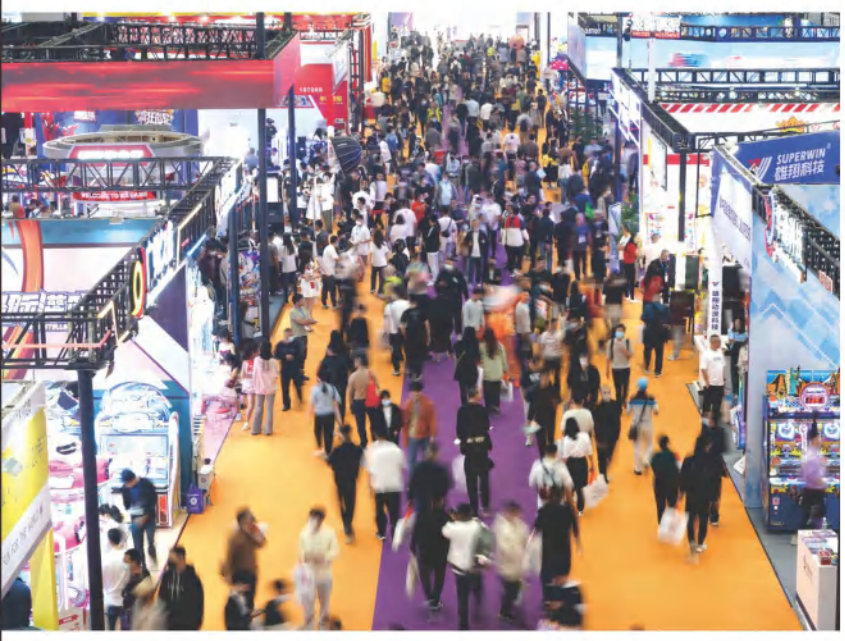





多元共生，数字赋能

2024年9月11–13日，第16届广州游乐设备产业展将与全球业者再次相约广州中国进出口交易展览中心A区，届时华立、世宇、通利、宝辉、胜骅、雄翔、中山日昇、宠社商贸、荣翔、劲峰、魔法互动、淘气猫、希力、大象、凯昌、宝点、颖品、久游、海茂、小土豆、乐客、锦浩、华泰、大千、不二动漫、尚莹、立而方、邦杰、伽信、青丘文创、大赢家、乐摇摇、嘻多爱、中山正川、童牛、六一、异幻源、顺宏、嘉惠、光阳、吉星乐园、影动力、幻影星空、时欣、大成、华通、金汇、大空艺、掌趣、小脚丫、乐游、苹果树、油菜花、蛋蛋堂、宜尔商、万达宝贝王等逾600家优质游戏游乐企业参展。













展会现场预计全球首发新品和服务方案逾5,000款，展品范围将涵盖游乐园设施、儿童游乐设备、水上乐园设备、VR/AR/MR设备、电子游戏机、运动竞技设备、无动力设施、互动投影设备、IP文创、室内游乐设备、新零售设备、景观环艺、场地配套设施、乐园规划/运营/咨询/服务、潮玩饰品、零配件等近50个产业领域，输出至游乐园、主题公园、电玩城及游戏厅、家庭娱乐中心水乐园、综合酒店及度假区、旅游景区、卡丁车场馆、蹦床乐园、儿童职业体验馆、VR体验馆、公园及水族馆、科学中心、商业综合等文旅消费场景，形成游乐游艺、育教益智、文旅研学多元生态链。



















“展”新世界，聚势前行

GTI新传媒依托于GTI品牌30年累积，构建起一个综合中英文全球网站、微信公众号和视频号、抖音号、Facebook、Twitter、LinkedIn、YouTube、Instagram、TikTok以及展会和平面杂志，可为游乐企业和业者提供精准的、高效的、专业的链接游乐全产业链的一站式全媒体矩阵。这个关联线上线下、覆盖国内外的全媒服务生态，是GTI品牌拥有强大号召力的重要基石，也是GTI品牌能够为广大游乐企业和业者提供优质服务的重要保障。我们将借此瞄准中东与拉美市场新买家，动员东南亚所有客户群，锁定欧美地区高端采购商，深挖国内文旅消费新势力，号召地域更广泛、规模更庞大的10万+全球专业买家，引爆采购热潮。

辉煌15载，GTI广州展将始终专注为游乐行业赋能,赋予游乐企业以流量和商机，赋予游乐业者以产品和服务，赋予游乐产业以资源和平台。2024年9月11日–13日，16届GTI广州展第诚邀全球业者共聚广州中国进出口交易展览中心A区，展世界，见未来！

www.gti-amuse.com

Capture All-in-One Net

Helps You Grasp Global Opportunities

一网打尽
助你掌握全球商机

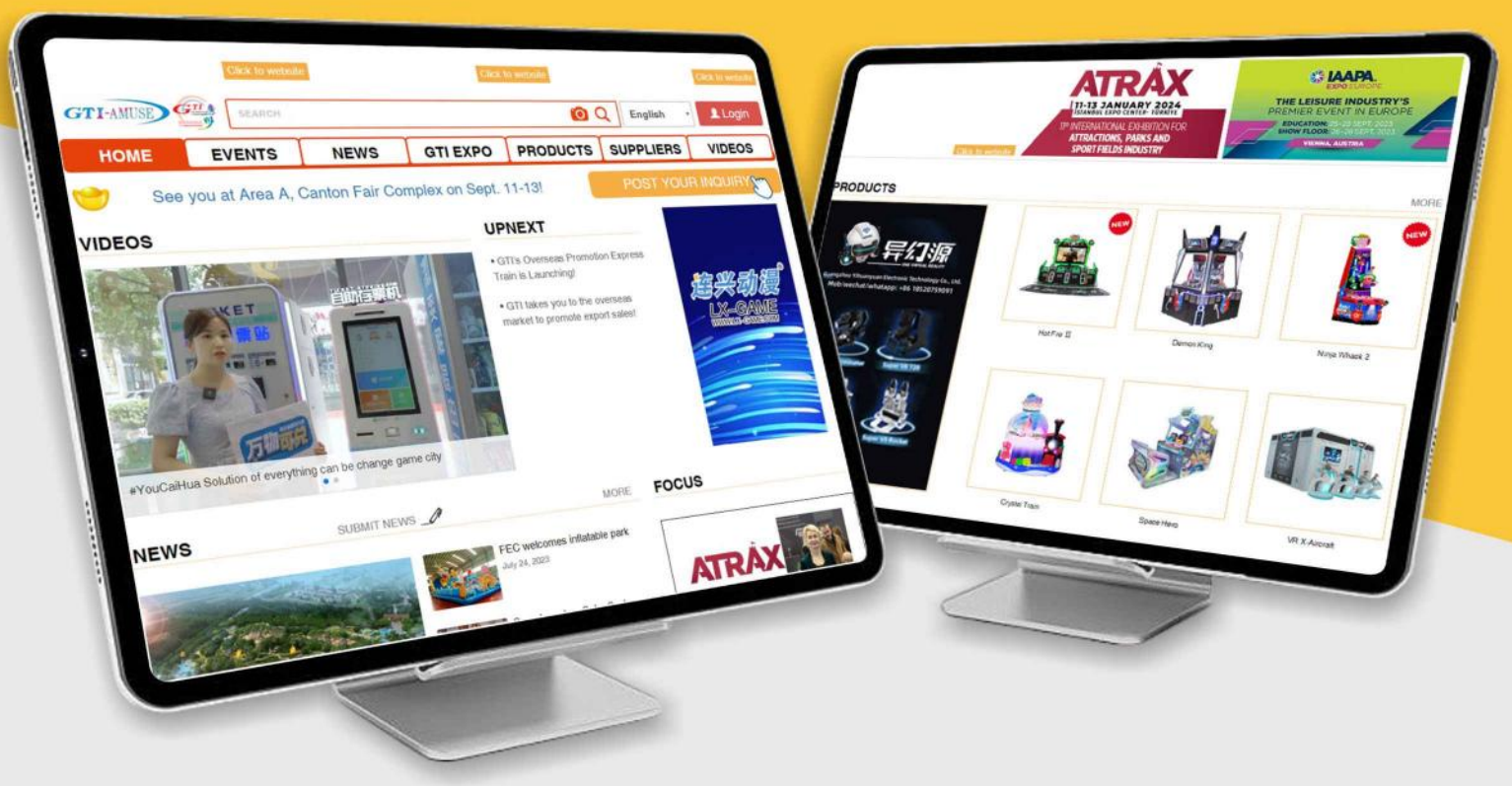

The brand new industry website will have more and more product information, industry dynamics, supplier information..., to meet the information and purchase needs of global buyers.

全新的产业网站，
将有越来越多的产品信息、产业动态、供应商信息等刊载，
满足全球厂家的信息与采购需求。

GTI-AMUSE
www.gti-amuse.com

Welcome to contact us
TEL: +86-20-6621-6299
E-mail: service@gti-amuse.com

GTI 广
Asia China Expo 2024
广州游乐设备产业展
Sept. 11-13
China Import and Export Fair
Pazhou Complex Guangzhou
广州·中国进出口商品交易会展馆



GLOBAL 全球的

TOP 顶尖

INNOVATION 创新智造

第16届GTI广州游乐设备产业展

推进高质量创新发展
融入国内国际双循环

游乐园设施 | 电子游戏 | 水乐园设备
儿童娱乐设备 | VR／AR／MR

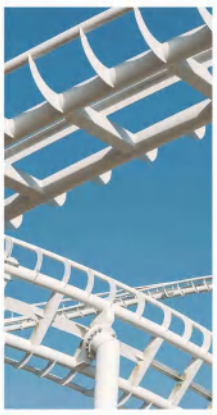
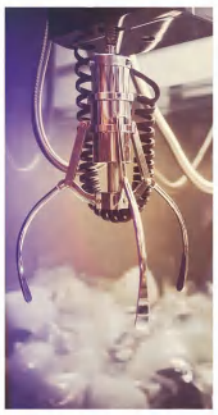


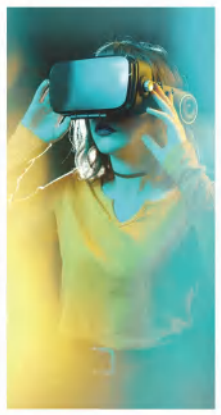

广州·中国进出口商品交易会展馆A区

主办单位:中国文化娱乐行业协会
承办单位:广州市会展服务中心有限公司 | 浩基有限公司 | 神州GTI
协办单位:GTI组委会　　支持单位:广州市协作办公室
020-6621-6299;020-8126-9855;13711661820
www.gtichinaamuse.com

2024.9
11-13

公众号　视频号　抖音号